

KILLIN NEWS

KILLIN & DISTRICT COMMUNITY NEWSPAPER

Price £1 Issue 117 Aug 2010





DEADLINES

Issue: 118
Advertising
3 Sept
Copy
10 Sept

Editorial Policy Statement

The Killin News is a free community newspaper produced and distributed every two months by volunteers to households and businesses in Killin and district. The aim of those involved is to produce an informative, accurate and entertaining journal for those who live, work and visit in this area. Letters and articles published in the newspaper do not necessarily reflect the views of the Production Committee and they reserve the right to shorten, edit or not publish any item. Contributions will be attributed to the author. Vested interests will be declared where applicable. Articles should be between 200 and 300 words, photos in high quality and the content should be original work relevant to Killin and environs. All personal emails are acknowledged by a reply. If you do not receive a reply please contact us by phone or drop the article in the office letterbox.

Production Committee

Gina Angus, Willie Angus, Jim Beattie
 Allan Chisholm, Judy Forster
 Dani Grant, Angus Inglis
 Margaret MacIver
 Kay Riddell, Liz Stevens

To advertise in the Killin News

Advertising Rates from £12

Contact Tel: 01567 820298

Adverts are accepted in good faith and we cannot be held responsible for the goods and services advertised

Web sites: www.killin.info and
www.killinnews.co.uk

e-mail: [killin.news\[at\]madasafish.com](mailto:killin.news[at]madasafish.com)
[editorial\[at\]killinnews.co.uk](mailto:editorial[at]killinnews.co.uk)
[adverts\[at\]killinnews.co.uk](mailto:adverts[at]killinnews.co.uk)

Address: Main Street, Killin FK21 8UW
Office Phone : 01567 820014

Editorial

Estate Agents notices appear more frequently these days. Plots appear like mushrooms in a damp season, yet Killin survives as it has through the generations. Evidence of old and ancient habitations lie all around us which, in decay, have a certain value to tourists, historians and archaeologists. It is hard to imagine the present buildings that make up Killin having a similar chutzpa in the future but ruin or continual refurbishment is the ultimate fate of buildings that are not demolished to be replaced by modern design. Will Killin change? Of that there is no doubt. How will it change, by design, by default or pickled like some museum relic a jar of spirit? The major and obvious signs of dereliction are related to events and people from outside the village. If Killin is to be effective in the future it needs to be designed around the people who currently live here and the businesses that serve it. It needs to become more productive of its own needs and not have to rely on remote places for survival. This entails people working together, sharing values, aspirations and aims to achieve shared ambitions. Assets are not just buildings but the population they contain. Killin has assets in spades that need to be co-ordinated to achieve the outcome it deserves. Change is not to be feared but managed, not a sadness for things past but a challenge for the future. If we shared our motivation who knows what we could achieve.

So the Village Officer is a no-no, a Dodo, defunct never to arise again (page 24). The continuity of knowledge and experience held by village officers is no longer valuable. Invasive and potentially damaging plants will no longer be properly identified and dealt with for the benefit of the community. Unwelcome roots and seeds from remote areas, like Stirling, will arrive in heavy tyre treads as mobile squads burn precious fuel* to pick up a broken bottle on a Killin pavement as it responds to individual requests and works to targets. The concept of a 'ditch in time' will give way to urgent calls for major maintenance when episodes of flooding take place. We will need to take on new attitudes to 'manage' our environment. If you don't ask it doesn't get done. No more a wee word in Jake's ear but a letter or phone call to notify the mobile squad about things that seem of little urgency but could have important consequences. The "middle man" comes into every modern communication. Simple formulas are used to work out how well complex systems work. They ignore many aspects that are important yet fall outside their remit. Whatever happened to common sense and the devolution of control to communities?

* One small truck travelling from Stirling to Killin twice a week increases the community footprint by 3 tons of carbon emissions.

WA

Front Page: Jump on the Falls of Dochart
Photo by David Robertson article page 20

Learn To Sing



Why not contact
Franny Morrison

An experienced, professional
 singer and teacher.

All ages welcome

01567 829048

0780 2929796

Back Pain & Physiotherapy Clinic Comrie

For the treatment of Back Pain,
 Neck & Shoulder Pain, Sports Injuries

TREVOR A GRIFFITHS

MCSP LCSP (Phys) BTAA

Chartered Physiotherapist
 Registered Bowen Therapist &
 Instructor

47 Tay Avenue, Comrie, PH6 2PF
tel: 01764 670567
mobile: 0788 759 7455
email: bowen@perthpoint.com

Marieke McBean Photography

North Steading,
 Tombreck,
 Lawers

Weddings
 Events
 Photobooks
 and more



Visit the new website:
www.marieke.co.uk
info@marieke.co.uk
 t. 07762 689612



David Robertson

On Saturday 29th May 39 tractors took part in our annual tractor run, in aid of Yorkhill hospital. Once again the starting point was at Kinnell by kind permission of the Dowling family and by ten o'clock the field was full of tractors and smoke, the route this year took us down to Lawers and over to Bridge

of Balgie up Glen Lyon and over into Glen Lochay. We stopped for lunch at the shed at Kenknock where everyone could enjoy a burger and shelter from the rain. After that it was back down to Kinnell where tea and coffee were served and a raffle held. It was agreed that the tractor run is fast becoming a great

success. This year was our biggest turn out and was a great day out despite the weather. The fantastic sum of £1120 was handed into Yorkhill and I would like to thank everyone who donated towards this worthy cause.

Donald Macaskill

 **Fit the best
Everest**

**Windows
and doors
Roof Line
Garage Doors
Conservatories
GRP Flat Roofs**

**For a free quote
contact
Ronald Gordon
01631 720074
or 07776 402550**



Rural Stirling

HOUSING ASSOCIATION

Do you need a new home in any of these areas?

Lochearnhead	Killin	Callander
Tyndrum	Strathyre	Balfron
Aberfoyle	Drymen	Buchlyvie
Kippen	Gartmore	Deanston

If so, Rural Stirling Housing Association may be able to help.

The Association's aim is to support rural communities in north and west Stirling by providing and managing affordable good quality homes for people in housing need.

We currently have 450 homes for rent throughout the Stirling Council area

If you would like more details and an application form contact

**Rural Stirling Housing Association
Stirling Road, Doune
Tel: (01786) 841101**

E-mail: Enquiries@rsha.demon.co.uk

Registered as a Scottish Charity No SC037849

r a c t o r R u n



Donald Macaskill



Donald Macaskill



CENTRAL SCOTLAND RAPE CRISIS & SEXUAL ABUSE CENTRE

We exist to provide a free and confidential service of emotional support and practical information on legal and medical issues to survivors who have experienced Rape, Sexual Assault or Child Sexual Abuse, throughout Central Scotland. Our telephone helpline is staffed by trained volunteers and offers long or short-term support by e-mail, letter, telephone or face-to-face counselling. We also deliver training, talks and presentations on all aspects of sexual violation, to professionals and other interested bodies.

Telephone Helpline 01786 471771

*Tues/Weds 11am - 1pm Thursday 7 - 9 pm Sunday 1 - 3 pm or
write to P.O. Box 48, Stirling FK8 1YG or to P.O. Box 28, Falkirk, FK1 1AA*

Email - csrcc@ic24.net

Web site - www.rapecrisiscentralscotland.co.uk

**Home Hairstyling
by Margaret**

**Have your hair styled
by a professional
in the convenience of
your own home**

Tel 01877 330397

Taxi Service for All



www.openstreetmap.org

Demand Responsive Taxi Service (DRT) is a taxi service provided by Stirling Council for people who would normally travel by public transport but have no direct access to a bus service due to living in a remote location.

Book via 0844 567 5670 or sales@aberfoylecoaches.com or www.aberfoylecoaches.com

The Killin & Strathfillan Scheme area is bounded by

- (a) Ardeonaig Hotel
- (b) Junction A85 & A827 at Lix Toll
- (c) Council boundary on A82 at Inverarnan
- (d) Council boundary west of Tyndrum
- (e) Council boundary north of Tyndrum
- (f) The Bridge of Lochay

DRT allows the traveller to travel anywhere within the boundaries to go shopping, go to work, view historic sites and scenery, access health leisure and recreational activities Monday to Saturday between 0700 hrs and 2130 hrs. Passengers can be collected from home and pay the cost of a bus fare and Scottish National Entitlement Cards are accepted as on bus services. Bookings should be made 24 hours in advance (efforts will be made to accommodate late bookings). You will see from the map that these points are on the major roads, A827, A85, A82 and A85. Within this area the transport can be used to join bus routes to points north, west, south and east. While it excludes Glenlochay it covers Ardeonaig and all points along the roads within the area boundary providing a booking is made.

Home Insulation Scheme



Andrew Cartwright is one of the energy assessors who will soon be visiting houses in the Killin and Ardeonaig areas as part of the Stirling Council Home Insulation Scheme (HIS). This may seem to be a repetition of what has already gone before but householders can still benefit from top-up insulation, if they qualify as this is now free as is help to clear loft spaces. It will give those householders who missed out last time another opportunity to participate. HIS will be working in close cooperation with Mairi and Bernard in the Killin Cutting Carbon office. If you have any questions do please contact them or leave a message on their voicemail.

01567 820937
email cuttingcarbon@killincdt.co.uk

WA

GRANT AND WELSH

(Sole proprietor: A Grant)

Painter & Decorators
Ames Taping

Greenbank, Main Street, Killin

Tel: (Killin 01567) 820462

THE FABRIC STUDIO

Specialists in Design & Make Up of Curtains
Blinds, Upholstery & all Soft Furnishings
Huge Range of Modern & Traditional Fabrics
Complete Curtain Service, including Free Measuring & Quotes
Fabrics Brought to Your Home
Friendly Staff, delighted to help & advise

Drummond St, Comrie 01764 670921
Mon, Tue, Thur, Fri 9.30 - 5.00 Sat By Appointment
Mobile No : 07792 - 169253

ERIC McALLISTER
CARPET FITTER
"Tredaire"
Tel; Killin 01567 820359

SPECIALIST ON ALL
FLOOR COVERINGS

Supplier of
Carpets & Vinyls

KILLIN CUTTING CARBON

Killin Cutting Carbon is working with the Home Insulation Scheme (HIS) to help householders in Killin reduce their energy demand and fuel bills. The Home Insulation Scheme is an area based initiative funded by the Scottish Government and delivered by the Energy Saving Trust. It is operating in certain areas of Stirling and is endorsed by Stirling Council. All homes in Killin will receive a visit from a friendly Home Energy Assessor who will carry out an energy audit of the property and give advice on making the home more energy efficient. If homes are suitable, householders will be offered loft and cavity wall insulation at a specially negotiated price, or even free of charge depending on the measure and the household circumstances. Loft top-up insulation will be free of charge to properties with existing insulation (between 60mm and 160mm). Home Energy Assessors can help people identify what they are eligible for. The scheme will follow up on the work that has already been

completed with householders in Killin as well as offering some additional support on aspects such as renewables, sustainable transport and other forms of insulation. Householders will receive a letter in the next few weeks to advise when the Home Energy Assessors will be visiting. For more information, or to book an appointment, please call 0800 512 012, or alternatively, go online to complete the Home Energy Check at

www.homeinsulationscheme.co.uk

This month we met with the delivery manager, Billy Sloan and his assistant Alex Warren to discuss how the Stirling Home Insulation Scheme is to be implemented in our area. As you know one such scheme has already been conducted by the Killin Ardeonaig Trust and many have already benefited from discounted loft insulation and cavity wall insulation. In our meeting with the Stirling HIS we have been able to ensure that those of us who have not been seen by an energy assessor will be given a second chance. Those who qualified for top-up insulation but were unable to afford it will now have the

free. There is also free help available to prepare a loft for the insulation contractors. Another benefit is the top-up loft insulation is free for whole area of the loft space as there is no restriction on size of loft. Stirling HIS are also endeavouring to tailor the survey questions to suit individual households so that time taken to do the assessment is shorter.

Interesting Renewables:

Solar powered plane flies without stopping, night and day, for a whole week!

Salt Water used as an energy source: believe it or not under the right conditions salt water will burn as a fuel. Google: "John Kanzius".

KCC Office open

11:00 - 17:00 each Thursday & Friday Located at the Sports and Leisure Centre, Killin

Email address

cuttingcarbon@killincdt.co.uk
01567 820 937

Skype: killin Cuttingcarbon
www.killincdt.co.uk/kcc/index.html

Bernard Mallett-Griffiths

BRIDGE OF LOCHAY HOTEL

Aberfeldy Road, KILLIN FK21 8TS



The hotel remains one of the best places in the area for lunch or dinner or simply to enjoy a coffee or tea by the roaring log fires in the bar or lounge.

Booking advisable to avoid disappointment

www.bridgeoflochay.com
reservations@bridgeoflochay.com
01567 820272

Killin Community Council

July meeting

Present: F. Kennedy, P Farquharson, G. Farmer A. Dowling, C. Grant, T. Frost, G. Aitken

In attendance: Owen McKee. Cllr P. Owens, Suzanne Player, Fergus Tickell
Northern Energy Development Ltd
Acharn Wood Bio Plant:

A planning application is targeted for submission to the National Park at the end of August.

Progress so far: landscape & visual impact assessment, ecological survey, noise assessment, field survey, air quality & flue plume visibility are all well within the limits allowed.

Killin Skip: A petition has been set up; the results are to be sent to Anne McGuire. Stirling Council will save £20,000 by closing the skip, but how much is it costing to clear the random rubbish that is being left all around the village and surrounding areas. SEPA have no interest in the skip. The head of waste management is to be asked to a meeting about the village waste requirements.

Community Resilience Plan: Fiona and Charlie are to attend to.

Road Maintenance: Jet patches are lifting already causing problems.

The Old Mart: Ongoing

Playpark: Willie Hamill from Stirling Council would like to meet in the park with the councillors to discuss the drainage problems and how best to move on. Then the play park can go ahead. Some drainage has already

been completed which has improved the situation already.

Benches: Both benches are now sited. Manse Road one has still to be fixed down.

Turning area: Ongoing speed bumps still missing. Cllr Owens to attend to
Folklore Centre: Still no positive ideas, as yet, further meetings are to take place. Should it be sold and put on the open market.

Breadalbane Forum: Rural Northwest Forth Valley Partnership there was a presentation on a community based rehabilitation service that is being introduced in the Breadalbane area. It will be provided by an integrated team from Stirling Council social services and the Health Board based in the health centre in Callander. Therapists will be working more closely with doctors allowing a better service to people in this rural area. This service has just started and is reorganising staff so that as many people as possible are based locally.

KAT: The trust is setting up a temporary thrift shop in the Church Hall as a trial. The trust looked into a late application to buy the land for sale opposite the Clachan caravan park. Unfortunately the sale has already gone to a closing date. It would take 8 weeks for the trust to make an application to buy the land under the community right to buy plan, resulting in it being too late.

Youth Project: There have been 2

outings to Firlbush

National Park: Owen McKee is still our representative - well done. A new board will take place from 1st October and will be streamlined from 25 members to 17.

CCTV: The community is to be asked if they would like CCTV in and around the village.

Correspondence: Bob Jack, the chief executive with Stirling Council would like to meet community councillors to discuss our needs as a rural area. A list of questions will be presented to Mr Jack.

Toilets: The toilets are now open but close at night at 5pm. Stirling Council are proposing to close all toilets if an alternative arrangement can be made with local businesses or hotels to provide toilets in their establishments. We as a Community Council do not agree with this idea and will oppose it. A letter is to be sent to Stirling Council.

Costcutter Site: Hogweed has been reported to SEPA and the National Park.

Killin Cemetery: The cemetery requires some weed killer and new gravel this has been reported. Cllr Wood to attend to.

Trees: The trees at The Glebe require trimming again.

Next meeting: Tuesday 9th September at Killin Primary School at 7.30pm

Pamela Farquharson
Minute Secretary



MAINS of TAYMOUTH

KENMORE - PERTHSHIRE



"The Perfect Family Day Out!"

GOLF

KENMORE
GOLF COURSE



"PERTHSHIRE'S FINEST 9 HOLES"
9 HOLE 18.5 IN WEEKDAYS
9 HOLES £17 ON WEEKENDS
DAY & WEEK TICKETS
AVAILABLE

SENIOR & JUNIOR MEMBERSHIP
AVAILABLE

01887 830226

CAFE BAR & RESTAURANT

THE COURTYARD



RELAX BY THE WARMTH OF AN
OPEN FIRE, ENJOY
DELICIOUS COFFEE,
SCUMPTUOUS FOOD AND A
FANTASTIC SELECTION OF
FINE WINE & WHISKY

CALL FOR MORE INFORMATION

01887 830763

BOATING

LOCH TAY
BOATING CENTRE



COME AND HIRE A BOAT ON
BEAUTIFUL LOCH TAY
CABIN CRUISERS,
POWER BOATS, CANOES,
FISHING BOATS & PIPALOOS

SMALL SELECTION OF FISHING
EQUIPMENT

01887 830291

DELI & GIFT SHOP

THE COURTYARD



THE PERFECT SHOP FOR HIRING
THAT SOMETHING "SPECIAL"
MANY UNIQUE GIFTS
"CREATE YOUR OWN HAMPERS"
STATION

NEW MAINS of TAYMOUTH
CLOTHING RANGE

01887 830756

STABLES

MAINS of
TAYMOUTH



PONY RIDES - TRICKING
FAMILY RIDES - LIVERY
LESSONS BY RHIAI

MINIMUM AGE 4 YEARS

OPEN ALL YEAR
BOOKING ESSENTIAL

07809 659577

Luxury 5 star Holiday Cottages & Investment Properties

www.taymouth.co.uk - 01887 830226

THE GREEN WELLY STOP

AT TYNDRUM



more than you
can imagine.....

A family business in its third generation - established 1965

Visit The Snack Stop Café
Delicious Home-made Pizza
12 noon to 9pm



The Restaurant • The Snack Stop Café • Goodies and Gifts • Whisky Galore • The Perfect Present • The Outdoor Store • Filling Station

Visit our online gift, outdoor and whisky shop for the latest gifts, clothing or rare and collectable whiskies. Visit our 'blog' where you can keep up to date with what's happening at The Green Welly Stop.

www.thegreenwellystop.co.uk

Tel: 01838 400 271

MAIN BUSINESS HOURS: March - October 8.30am - 5.30pm, November - March 8.30am - 5.00pm.
FILLING STATION: April - October 7am - 10pm, November - March 8am - 9pm.
SNACK STOP: April - October 7am - 9pm, November - March 4pm - 9pm.
ONLINE: 24/7, 365 days a year





Strathfillan Community Council

July meeting

Cllr. Fergus Wood told us that following a survey on public toilets, Stirling Council's [SC] policy was to try to arrange a Comfort Partnership Scheme with local businesses. The scheme would allow businesses to be reimbursed with £600 to £2000 per annum to allow the public to use their toilets. If no business could be found to take on this role, then SC would hang fire on closure. The toilets in Killin would probably not be closed because they are a comfort stop on the bus routes. It was pointed out that the toilets in Crianlarich are a comfort stop for service buses to Glasgow and the toilets in Tyndrum for the bus routes to Oban and Fort William.

John said that the CC has discussed the community taking over the running of the toilets in Crianlarich, but no decision has been reached. It was agreed that we need to get our views over to those in a position to make a decision. We will hold a special meeting and invite the two village officers, Cllr. Scott Farmer, Margaret Morrison, from Stirling Council Cleansing and representatives from Citylink and Stirling Council Asset Management team.

Strathfillan CC would like to congratulate Jimmy Allardice and Alan Brodie on being awarded the Queen's Fire Service Medal which will be presented at Buckingham Palace.

Housing: "Fresh Thinking, New Ideas" - this document is the starting point for a broad discussion about housing policy which will take place throughout the summer, with events across the country to discuss the various schemes.

The document can be viewed/downloaded from <http://housingdiscussion.scotland.gov.uk> This is an important document for all because from it decisions about all tenures of housing across Scotland will be made.

LEADER has awarded SCDT 50% of the money required for the Heritage Trail Project Design Stage <http://www.scottishdemocracy.com/discussion/viewtopic.php?f=35&t=141> An application has been made by the CC to Awards for All for the rest of the money.

<http://www.scottishdemocracy.com/discussion/viewtopic.php?f=35&t=142> Please be aware that throughout Scotland other insulation firms have been targeting areas where the Home Insulation Schemes are in operation and offering to provide insulation at a cost [slightly subsidised by the Scottish Government]. They are now targeting Strathfillan. These firms are nothing to do with the Community Futures Goes Green scheme. The surveys are carried out by Heat Wise [in red outfits] and the insulation is provided by EAGA. You can find out more at our stall at the Family Fun Day in Crianlarich on 28th August.

John congratulated Owen on being re-elected to the National Park Board.

The CC is making an application to the Community Pride fund to refurbish the notice boards in Crianlarich and Tyndrum. Jennifer Cunningham, Glasgow Herald, contacted John about an article on the planning application for the goldmine. A copy of the article together with a letter from the SNH can be found on the website

<http://www.scottishdemocracy.com/discussion/viewtopic.php?f=28&t=175> John's comments are below

"My understanding is that the NPA board will visit the proposed mine site on 18th August and make a decision on the planning application. SNH's remaining objection is headed 'Landscape and Visual Impacts'. I understand that all other previous SNH issues have now been addressed and SEPA's concerns have also been settled.

Should the NPA approve the application; disregarding the remaining SNH objection, I understand that the application would be referred to the Scottish Ministers.

My plea to all consultees is that this National Park was installed not in a wilderness but in a rural area, which had existing working living communities, which depend to a large extent on tourism, with its cyclical characteristics. We in Strathfillan are well aware of the potential for environmental damage but are totally confident that these issues will be addressed during the life of the mine and appropriate rectification will take place afterwards. In any case, 'Scottish Water', installed a water feed pipe from the River Cononish to Upper Tyndrum about a year ago and it's truly amazing how quickly the landscape has regenerated from a 10m wide working area making its way right through the Tyndrum Community Woodland. Nature would surely and similarly renew the area associated with the mine, with or without our help. In the long term, the community will be left with a mining heritage centre, which would have the potential of becoming a major tourist attraction. Also, this site could become one of historic interest.

The website www.scottishdemocracy.com is for Community Councils to publicise



Crianlarich Store

Licensed General Store
& Post Office

Best Value Locally!

Come and see our range of special offers.

open 8am - 6pm 7 days!



Bryan & Isla Craig
Tel 01838 300245 fax 01838 300371
email shop@crianlarichstore.co.uk

24/7 CARS

CRIANLARICH / TYNDRUM TAXIS AND MINI BUS HIRE

For information and or bookings
please contact Ian or Caroline on :-

TELE / FAX 01838 300307

info@247taxis.co.uk

www.247taxis.co.uk

by the Way

their work and take comments on any issues. Strathfillan CC is the instigator of this site. Please register and take an active role in improving your community".

New Village Hall Committee

Crianlarich has a brand new village hall committee. The committee would firstly like to thank the previous members Mary Anderson, Bernadette Marno, Jimmy Allardice, Ian Ramsay, Elma Scott and the late Jimmy Elliot for all the hard work they put in over the years. The new committee is very much looking forward to taking the reins and hope it will do you proud in their fundraising and booking efforts. The first event being planned is a family fun day and barbeque for locals and tourists alike. It will take place on Saturday 28th August, so please be sure to put the date in your diary.

There is also a brand new website available which details, rates, availability and facilities so please log on to crianlarichhall.org.uk and check it out.

May we also take this opportunity to remind locals that this venue is perfect for kids parties, weddings or special events that you may be planning.

Hope to see you all at the fun day!

Mhairi Kyle

Vice Chairperson

Crianlarich Village Hall



Stratfillan Community Development Trust

Crianlarich into Action (CiA) This is a working group comprising both members of the Trust and the Community Council. Funding applications to both the National Lottery and Forth Valley Leader for a Heritage project in Crianlarich have had a mixed response. The group was delighted to learn that FV Leader would support the project but have been disappointed by the Lottery fund. However, not dwelling on the bad news, they immediately submitted a funding application to Awards for All and the outcome should be known soon.

Saplings

Once again the Saplings have enjoyed another summer of fun activities. Our grateful thanks to all the volunteers involved without whose help the project couldn't run. Thanks also to our valued partners; the Forestry Commission, the

National Park and Stirling Council for their contributions.

WHW Fundraiser

Another big thank you to Crianlarich resident and ex-director of the Trust, Theresa Elliot, for her fundraising efforts on behalf of the Trust and the Crianlarich Nursery. Not just content with doing a sponsored walk, she walked the entire West Highland Way to raise funds!! On her own!! In my book that is way above and beyond the call of duty.

Tyndrum Village Hall

Don't forget that the Learning Café runs every Tuesday and Friday from 11am to 4pm and the PAL after school club is on Tuesdays from 4pm during term time. Our tutor, Heather Hamilton is on hand to help you with your IT problems and give one-to-one tuition. Heather is very nice, so don't be shy!

The hall is available (at very reasonable rates!) for private hire for that special event. It's ideal for kids' (messy!) birthday parties.

Anyone for Beekeeping

I'm sure many of you are aware of the problem of the diminishing numbers of bees. The National Park Rangers are keen to support a

Julie Baird Pilates

Pilates is a corrective form of exercise, targeting the deep postural muscles that support the spine and lower back, building strength from the inside out. It aims to achieve a balance between strength and flexibility and plays a key role in injury rehabilitation and prevention.

Pilates Mat Classes, 1 to 1 or Group Home Visits:
Killin, Fortingall, Pitlochry and area.

Classes

Monday / Wednesday evening - Killin

Wednesday afternoon - Fortingall

Tuesday mornings - Pitlochry

For details of class times and prices

Tel: Julie **07963 088 112** (Body Control Pilates Instructor)



Rob Roy HOMES

Specialists in the supply, design and manufacture of timber frame homes and commercial buildings

Rob Roy Homes
Comrie
Perthshire

Tel: (01764) 670424

Fax: (01764) 670419

Email:

mail@robroyhomes.co.uk

BL DECORATORS

6 LYON COTTAGES, KILLIN FK21 8TG

TOP QUALITY AMES TAPING, COVING AND CORNICE WORK
SPECIALISTS IN ALL ASPECTS OF PAINTING, DECORATING,
PAPER HANGING AND SPECIALISED WALL FINISHES

DOMESTIC AND COMMERCIAL

FOR A FREE ESTIMATE AND ADVICE PHONE BOBBY ON

Tel: 01567-820854 Mobile: 07887 643831

www.bldecorators.co.uk

Strathfillan by the Way



project in Strathfillan to train locals in the art of bee-keeping. Local volunteers will be mentored and trained by members of the Helensburgh Bee Keeping Society and at the end of the training period will be given hives and swarms to care for - not to mention delicious honey to eat! If you are interested in taking part in the bee project, please get in touch with me at the office in the first instance.

Are you good with your hands?

If you consider yourself to be pretty handy at doing small jobs around the house and garden and could work at relatively short notice, then please get in touch. The Trust would like to hear from you.

Goldmine

The full NP board will be meeting in Strathfillan on Wednesday 18th August to decide on the Scotland planning application to re-open Cononish Goldmine. Watch out for more details nearer the time.

Joyce Russell

Development Officer

01838 400 545

strathfillancdt@btconnect.com

Strathfillan Lunch Club



The Strathfillan Lunch Club enjoyed a day trip to Aberfoyle and then on the Sir Walter Scott steamer on Loch Katrine. We stopped at the Golden Larches for tea on the return journey. The weather was quite kind and the loch calm. The food was good and the company was great. Our thanks to the Co-operative Membership Community Fund for their grant of £490 for our great day out.

NEWS FIRST

Daily Papers, Magazines
Full range of Greeting
Cards, Stationery Items
Fishing Tackle
Scottish Gifts & Jigsaws

Tel: 01567 820362

Rebuilding the Birks Cinema

Planning for the rebuilding of the Birks Cinema in Aberfeldy continues to progress. The aims of this really exciting project are to create:
A state of the art 92-seat cinema which can also serve as a venue for live performances such as music, lectures, drama.

A digital system for showing the latest films, including 3-D, and a wide ranging programme tailored to different interests and age groups.

Capacity for broadcast links - including live showings of sports, opera and other events from around the world.

A café-bar open to all from morning to late evening

A social enterprise run for the benefit of the people of Highland Perthshire.

Friends of the Birks Cinema now need to raise some 1.5 million pounds to carry out the rebuilding and fulfil the dream. For more information, visit www.birkscinemafriends.org.uk

Kathryn Storey



Disco Hire

Do you need a Disco or music for a Party?

- Smartly dressed Dj's
- Customised music
- High tec Equipment
- LED Light show
- Music for all ages
- Theme parties a speciality
- Competitive pricing

email: mail@highlanddjs.com

website: www.highlanddjs.com

Call 07785 704864

dave hunt ABIPP ARPS
photographer
portrait and commercial photography

We offer a relaxed professional service providing framed and mounted prints, lifestyle books and wedding albums, image files for print and the Internet, also customer image printing - all at reasonable prices

Portraits for Kids, Families & Pets
all taken in your own home for a totally natural image.

Instant passport service by appointment in our own studio

Dave and Gill Hunt
The Steading, Wester Lix, Killin, FK21 8RD

t: 01567 820 990
m: 07887 588 573
e: dave@dPhotographic.co.uk

www.dPhotographic.co.uk

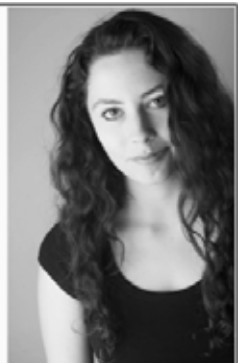

Just Killin' Time



Dr David Syme and Kirsty Pearson, as team Just Killin' Time, took part in the Kindrochit Challenge 2010. The challenge was both in the event and in the heavy rain and low cloud which accompanied it. After a 7.00 am start, 1.5 km swim across Loch Tay, 24 km run through the mountain section, 11 km kayak back to the south shore of Loch Tay, it was too dark to complete the 54 km cycle round the loch. This was a valiant effort for the pair from Killin.

Timings: Start of swim 0700 hrs, start of mountain section 0749 hrs, start of kayak section 18.02 hrs, end of kayak section 20.16 hrs. The money raised this year will go towards funding a Mercy Corps project to alleviate poverty in Guatemala. **WA**

Lanzarote Ironman Event



After a year of preparatory intensive training, Sarah Heward of the Real Food Cafe and her personal trainer, Pete Waugh of Tay Fitness completed the Lanzarote Ironman event on 22nd May. Alan McCollm, her boyfriend, together with a small party of supporters including Chris and Jim, Sarah's Mum and Dad, Moira and Graham, two close friends who also work at The Real Food Cafe, Geraldine, a long-term friend (and supporter) from London, Kirsty Pearson and Amy her daughter, joined them in Lanzarote.

The event consisted of a swim of 3.8 km, bike ride of 180 km and a run of 42.2 km.

Sarah's total time was 16 hours 45 minutes and 53 seconds, rank 1203, Div. Pos. 211.

Pete's total time was 11 hours 58 minutes and 11 seconds, rank 503, and Div. Pos. 50.

This was a stunning result for both participants.

Three charities benefit from Sarah and Pete's strenuous and amazing feat. Over £3,000 was raised for three local causes. Well done Sarah and Pete.

WA

the **REAL**
FOOD
CAFE

Afternoon fish tea

Enjoy our special midweek afternoon tea deal
between 2:00pm and 5:00pm.

**Special
offer price
£5.25**



Snack size fish supper,
homemade tartar sauce,
bread & butter, pot of
tea and a piece of cake.

**Scotch pie alternative available
Cake of the day will vary*

The Real Food Cafe Tyndrum 01838 400 235 www.therealfoodcafe.com

Aberfeldy & District Junior Agricultural Club

At the Royal Highland Show this year, we were named 'National Club of the Year'. We also won the Perthshire NFU Trophy for Club Efficiency.

This award rounded off a very enjoyable year where the club entered lots of competitions, attended events, took part in two exchanges (Caithness District and Stewartry YFC) and hosted events such as the Annual Sheepdog Trials & Shearing Competition, the Atholl & Breadalbane Show Dance as well as the ever popular Christmas and Burns Supper Dances.

At the Royal Highland Show there were successes for Jimmy Wright who came 3rd overall in the YF Shearing Competition (past member Euan Wilson came 6th), Kayley Kennedy won her section in the Senior Arts & Crafts Box Competition and Kirstie Black & Ally Marshall formed part of the Perthshire team coming 3rd overall in the ASDA Challenge competition.

Since the Royal Highland Show we have held the Annual Sheepdog Trials & Shearing Competition, courtesy of Mr A Price.

Winners:

YF Dog Trial - Jimmy Wright

Local Dog Trial - Alan Frame

Open Dog Trial - R McDiarmid,

YF Hand Shearing Sandy McKellart

Local Hand Shearing

= Gordon Stewart & Robert Campbell

Open Hand Shearing, YF Machine Shearing, Local Machine Shearing, Open Machine Shearing and Best Pen - Stewart Kennedy

Well done to everyone who took part and to everyone who helped organise and run the event as well as those who came along and supported the competitions and dance.

The girls in the club put forward a team to compete in the Perthshire Hockey competition on 13th July

where they performed well, coming 4th overall. The boys meanwhile have concentrated their training on the remaining Tug-o-war competitions.

This year Perthshire District are hosting two members of the International Exchange

Programme with Monika Eugster from Switzerland staying with Aberfeldy member Kirstie Black.

The next club events The Atholl & Breadalbane Show (13th & 14th August) and marquee dance

Valuation at Coshieville Farm, courtesy of Mr K Dewar, on 17th August

Stockjudging at Borlick Farm, courtesy of Mr R Kennedy, on 24th August.

Alexander Marshall

07900 347810

Kirstie Black

07765 063662



Robert Campbell, Urlar Estate Aberfeldy, Fiona Stewart on behalf of Matthew Kerr (Copper), Kenknock Glenlochay, Gordon Stewart, Lawers



On A85 between Lix Toll and Crianlarich

MONDAY - THURSDAY - FRIDAY

for

COOKED TO ORDER

Lunch and Dinner Specials

Also Open all day from 11am

for

Bar Meals- Snacks - Sandwiches

Morning Coffee + Cream Teas

and

Take Away Services

(sorry not available on Sundays)

SATURDAY & SUNDAY

Our Second to None

A'La Carte

style carvery available

for

Lunch and Dinner

(Booking is advisable)

Tel : 01567 820434 Glendochart near KILLIN

The Studio



Main Street, Killin Tel. 01567 820820

We have a large selection of Original Artwork and Prints and a large selection of affordable gifts, Toys and much more - all can be reserved.

High Quality Picture Framing Service

and picture glass supplied.

Passport and ID photos.

Closed on Wednesdays.

Come and visit us and be sure of a warm welcome

www.thestudio-killin.co.uk



Fraud and Identity Theft

Over the past few months I have heard of some shocking attempts, both online and offline, of connmen trying to steal from innocent computer users.

I thought it would be useful to describe some of the ruthless methods used by these people, so that you can be more aware and cautious in your dealings with people who are unknown to you. These are real life examples, where one of the victims was conned quite cleverly out of their money.

By Phone

A lady of senior years received a phone call from a person purporting to represent an internet security company. The caller knew the lady's name and explained that he knew she had recently purchased a computer and that her computer was heavily infected with viruses, as he was able to monitor her machine remotely. He then suggested that she visit a specific website which would verify his claims and offered the lady a "special deal" for internet security software which would "protect" her machine. This was in fact a virus and she lost her money to this con artist.

This is just a scam and unfortunately it cost the lady a lot more to remove this "internet security" software from her machine.

The key questions here are how did this conman know who the lady was, and that she was a computer user, and how could he monitor her computer. The lesson here is trust no one who makes unsolicited contact with you.

Online Shop

A few weeks ago I was searching the internet for the best price for a specific item. I found most of the online shops to be selling the product for around the same price. However, one site jumped out by offering the exact same item for 10% less than anyone else. This worried me. When I investigated further I noticed on their payment page that there was no encryption. Thus, anyone using this site would pass their credit card and personal details directly to the owner of the website. This would result in the organisation taking payment for anything you "buy" from them - they will never deliver! You will also find sometime in the future that other payments will be taken from your account.

Luckily for me, I am aware of the issues related to shopping online and I was quick to spot this con.

The evidence that proved to me that this was a con, was the lack of security and encryption on the payment page, where credit card

information is requested. There should have been a closed padlock on the status line at the bottom of the internet explorer window, and the webpage address should have started https:// where the character "s" means there is security on the page. The lesson here is, that if the price is a lot cheaper than all the other sellers, then there is a possibility that this is fraudulent.

iPhone Connection problem

There is a technical problem with the iPhone 4 device, whereby if you hold the machine in a certain way, then it loses its network connection. Steve Jobs the Chief Executive Office of Apple, (the iPhone manufacturer) has stated that all owners of iPhone 4 devices will be entitled to a free case which will ensure that the phone does not lose connection.

Rural Broadband Update

The new Government has stated that the previous Labour Government's plans to introduce 2GB broadband by 2012 to every property in the country is now to be abandoned. Lack of funding has been quoted as the reason.

This affects quite a few people in our area, especially those in the more remote areas.

Mark Lincoln
01567 820 369
077806633877

YOUR COMPUTER MANAGER

www.yourcomputermanager.co.uk

For all of your home and business needs including:

- * **SPECIALIST IN SUPPORTING RURAL BUSINESSES**
- * Supply of leading brand hardware and software
- * Monthly Support Contracts
- * MOTs of equipment
- * Fixing hardware and software problems
- * Data backup and recovery
- * Removal of viruses
- * Broadband and Wireless network services
- * Commissioning new computers



Don't Fret – Help is at hand

SPECIAL OFFERS
ON ONLINE BACKUP

SPECIAL OFFERS on LAPTOPS and DESKTOPS
Including ACER, DELL, Fujitsu, HP, Lenovo & Sony



APPROVED PARTNER

Mark Lincoln – over 20 years professional computing expertise
Telephone: 0778 6633877 or 01567 820369



Mervyn's Weather



How speedily the seasons and their attributes slip past and as one's years pile up the quicker their pace! In January the first snowdrop is an anticipated event, then after an interval and despite the severity of the winter, crocus and daffodil in due course. By the time bluebells start appearing in mid April, daffodils are beginning to wilt. All too soon the same bluebells are drowned in a rising tide of bracken and woodland understorey. Whins are in full flower during April and May followed by "The Yellow of the Broom" and the roadside delights of Cranesbill, Meadow Peas, Purple Loosestrife and Golden Rod et al. Simultaneously the moorland sward is coming to life, Ericas followed by Calluna (ling heather) and the myriad small contributors to the list, including the sub-alpine and alpine plants of the high corries. Soon however some trees are beginning to appear tired and Autumn tints infiltrate Chestnut and Beach, offset somewhat by the flowers of the season, Montbretia,

Grass-of-Parnassus, the Ceann a' Groban or Sheeps-bit Scabious, thus leading us into the glories of the Autumn colours. This fast moving pageantry of the flourish of seasonal endowments helps us, if not to forget, at least to assign to memory the exigencies of a past bitter winter, which among other things has decimated wrens, probably voles, and our resident barn-owls. It was interesting to note that in parts of the lower reaches of Glen Lyon - a notorious frost pocket - the whins below about 600 feet above sea level were completely devoid of bloom this Spring, while above this level the seasonal display of colour was virtually unaffected. It seems that for several days the minimum temperatures fell to -18°C (0°F) and barely rose above -14°C maximum, this cold air obviously lying in the bottom of this very recessed site. The old saying that until June 21st, The Summer Solstice, or "Turn of the day", one prays for rain, thereafter there is no need, seems to be on course for 2010. While the

Winter of 2009/10 has been unusual so indeed has been the distribution and longevity of the late lying snow beds of the high hills. Normally the Cuidhe Crom - The Crooked Wreath - of the North corrie of Ben More, also the bed in Coire Ban Mor of Beinn Heasgarnich (visible from the Bridge of Lochay) are the last to disappear, this year however they had gone by 18th June leaving on Stobinian a large patch and on Ben Lawers the ruin of the cornice above Coir' Ladhair to survive for another week and, surprisingly, as these notes are written a tiny spot on the South West face of Ben Lawers. Despite the severity of the past Winter and depth of snow on the highest ground a rapid diminution of cover occurred during May and June, in contrast to say 1951, when in June of that year perhaps 30% snow cover remained above 3,000 feet and a snow patch survived in the Bealach Dubh between Ben Lawers and An Stuic until September.

Mervyn K. Browne
Ardtalnag



Open Daily from 11.30am

**Serving great family
favourites**

all day up to 8pm

to eat in or take away

Phone

01567 820619

for more info or to make
a booking.

*Beautiful dentistry,
delivered by caring hands,
focused on ensuring your
comfort and developing a
trusting relationship in the
provision of your dental
health.*

*Speak, smile and eat in
comfort and with confidence.*

- General dental health care
- Cosmetic smile design
- Dental implant referral clinic
- Emergency access

**34 Comrie Street,
Cireff, Penthshire
PH7 4AX**

t 01764 652607
www.care-dental.co.uk



Barn Owls, Bees and Bikes

It is mainly in June that red deer calves are born and for the first few days they lie hidden. After that they begin to move around with their mother, their spotty coat offers good camouflage. On 17th June, when coming back to the Argo after checking a fox den we noticed a calf lying in our path only feet from the vehicle, we had not spotted it on the way out. After seeing it we circled away from it, as leaving our scent could have caused the mother to abandon it. So if you are ever lucky enough to see one so tiny, do as you would with a young fledgling and leave well alone so that mum can do her job. It would appear from what we have seen so far that the calving rate may not be as bad as feared after the hard winter.

Hopefully another deer-related matter may not be as bad as first thought. Namely the merging of The Deer Commission with Scottish Natural Heritage. The current D.C. staff are to continue. Not so sure about the new prison warden style uniforms of S.N.H.!

One thing that does appear to have



Frost Report

suffered in the cold winter is the barn owl as there appear to be fewer. There is a definite reduction in migrants such as swallows and martins - maybe due to drought conditions in Africa? It would be interesting to know if other areas have noticed this reduction. Something else which has been repeatedly in the news lately for its declining numbers is the bee, honey, bumble and the various kinds of smaller wild bees. They are essential for pollination in our gardens and for crops. So it would seem surprising that pest controllers are reporting a huge increase in frantic requests from people who think that they are being terrorised by bees. They do not appear to know the difference between bees and wasps (think of a bee as a Ford and a wasp as a Ferrari and that, apparently, is a big help in I.D.), that bumble bees are quiet and benign creatures and they are lucky to have them. Too many scary movies of killer bees have obviously had their effect. Most pest firms are putting profit aside and advising

people to go to the website of the bumble bee conservation organisation which is, incidentally, somewhere in Stirling. Just a couple of updates from earlier articles - the fox 'communes' still seem to be thriving as we shot two vixens at one den last week. And Woody Woodpecker is having big problems with his invention of the 'bread in the hole' as the hole is now big enough for woodmice and voles to get in so they are shinning up the pole and stealing his stash. His answer to this is to start another hiding hole round the corner. Now the bikes - there seem to be more cyclists than ever on the rural roads (they have obviously not suffered in the Winter). Some weekends it is very difficult for locals to drive along the single-track roads. This is mainly due to the poor visibility as the air is so blue with their language as they hit the ruts and potholes especially on the Ardeonaig road. Do you think if each one paid a toll of 50p we could get it resurfaced? Certainly a swear box would do the job.

Tim Frost

Loch Earn Wakeboarding Event

WakeScot, Loch Earn's official wakeboarding event, are preparing for their biggest year yet. Now in its 3rd year it is the longest running wakeboarding event in Scotland. It is seen by governing body Waterski Scotland as an event that can be used as a platform for all levels of rider who wish to compete in Scotland.

WakeScot kicks off on Saturday 14th August with the coaching clinic starting at 9am. So if you are looking for a day away with friends and family then why not check this event out as it promises to be as spectacular as last years.

www.wakescot.com
Active Scotland 01567 830321

ALLY BAIRD LTD.

Building and Roofing Services

**ROOFING • EXTENSIONS
MAINTENANCE • RENOVATIONS**

No job too small, free estimates and all work is fully guaranteed

M 07833 312346 T 01877 330389

E ally.baird@btinternet.com W www.allybaird.co.uk

Registered Office: 25 Lagranoch Crescent, Callander FK17 8DS, Scotland



bringing hope to those affected
by divorce or separation

Support for those affected by Divorce or Separation

Are you, or someone you know,
going through or suffering from the
effects of a broken relationship?

Feeling overwhelmed, lonely, depressed,
hurt, lacking confidence and self-esteem,
bitter and angry?

Or wanting to help a friend or relation
going through a difficult time?

We provide a range of support services

- telephone support,
- 1-1 support
- 6 week support courses,
- signposting to websites
- support evenings,
- useful reading

For more information contact:

01877 339966 or 07790 437713

Email: info@hearttoheart.org.uk

Room 3, Callander Kirk Hall, South Church Street,
Callander, FK17 8BN

.....and They Lived Happily.....

On Saturday, 22nd May, Austin Wilcock and Karen (Ker) Morgan got married in Newcastle-upon-Tyne. But what has this event got to do with the people of Killin?

On 12th March 2005 the sky was blue and the mountains were covered in snow: just perfect conditions.

Austin was with friends, who later named themselves the "Ben Lui Bob Sleigh Team", for reasons that will become apparent! This experienced well equipped team planned to climb Ben Lui up through Central Gully. As they climbed up the steep, snow



covered face of Central Gully, another party who were near the summit fell. Two climbers, roped together, came tumbling down the Gully and collided with Austin and two of his friends, Linda Palentine and Stephen Norman. They now formed the Ben Lui Bob Sleigh Team and were swept down the mountain at an increasing speed. As they hurtled down, some of them must have thought that this was the end. They came to rest at the bottom of the Central Gully in a boulder field approximately 600 feet below. The mountain was busy and the call for help quickly went out. The Royal Navy (RN) Search and Rescue (SAR) helicopter was scrambled from Prestwick. Due to

the seriousness of the incident and the number of casualties involved, other agencies were also alerted. The Scottish Air Ambulance sent a helicopter, as did Strathclyde Police. The Scottish Ambulance Service and

example of a multi-agency response to a serious incident with a good outcome. We thought that would be the end of it. Just another call out...and good ending, Happy Days.



Casualties Linda, Austin and Stephen with Steve, Phil and Lucy, who helped on the hill.

Central Scotland Police also sent ground units to the area. At 13.45 Killin Mountain Rescue Team received a phone call from Central Scotland Police. In total 13 members of Killin MRT responded. The first group arrived at Cononish Farm, Tyndrum, just as the most seriously injured casualty (a young French lady, one of the roped pair) arrived by RN SAR helicopter. Members of Killin MRT helped transfer her to the Air Ambulance helicopter, whilst the RN SAR helicopter took four other members of the Killin MRT back up the mountain to help with the other casualties who were still lying in the snow and rocks in Central Gully. The scene was like something out of a war film. On arrival, the team set about helping the RN SAR Winchman administer first aid and prepare the casualties for evacuation. The casualties had suspected neck, spinal and head injuries, which was not surprising considering the speed and distance they had travelled. Friends of the injured, who were very concerned, showed tremendous fortitude. The injured were loaded into the RN SAR helicopter and flown to hospital. Miraculously all casualties survived. This was a good

In March 2007, we were contacted by the Ben Lui Bob Sleigh Team. They wanted to meet some of the people involved in the rescue. This seemed like an ideal opportunity to get a free pint out of someone. So a few members of the team met up with the BLBST at the Coach House. It was a great night and a pleasure to see them all again under much better circumstances. Casualties look very different when they are standing up! Recently Austin phoned to tell us he



Austin Wilcock and Karen (Ker) Morgan

was getting married. He and Ker had the wonderful idea of asking their friends and wedding guests to donate money to Killin MRT, rather than buy wedding gifts. This kind and generous thought led to £825 being donated to the team.

It makes a pleasant change to have a good news story. The outcome could have been very different. The members of Killin MRT would like to thank Austin, Ker, their family and friends for the generous donation. It really is much appreciated. We wish them both every happiness for the future.

John Morris
Killin MRT

What's on Offer at Killin Library

DVDs

Hire 3 DVDs for the price of 2
2 day hire and Weekend 3 day hire
Children's weekly

Internet Access Free

COLOUR PHOTOCOPIER

Opening Hours:

Mon. : 10 - 1 & 2 - 5 ; Tue. & Fri: 10 - 1 & 3 - 7; Wed: 2 - 5; Thur: 10 - 4

Flexible learning - including computing - Thur. afternoon

Tel: 01567 820 571

E-Mail: killinlibrary@stirling.gov.uk



Killin Community Choir

The Killin Community Choir was formed in the Autumn 2009. Choir leader, Kathryn Storey from Killin, advertised in the Killin News for potential choristers to join and form a community choir. There are now about forty members and the numbers are still rising. New members, particularly males voices, are always welcome and can join by coming to a rehearsal. Rehearsals



start on Tuesday 7th September in the Church Hall at 7.30pm and weekly throughout the winter.

A musical evening featuring the choir singing a medley of songs, Rachael Lincoln on her clarsach and

Alan Clark on the organ performed on 25th June in the Parish Church followed by supper in the McLaren Hall in aid of funds for the repair of the Killin and Ardeonaig Parish Church organ and the structure and roof of St Fillan's Episcopal Church, a place of worship for both Episcopal and Roman Catholic congregations. This was a most enjoyable evening thanks to Kathryn's hard work with the choir. The food and fellowship were excellent and the money raised, £500 for each of the worthy causes, was greatly appreciated by the community.

WA



Rev. John Lincoln and Kathryn Storey



Rev. Ladd Fagerson and Kathryn Storey

Gaelic Choir

Killin Primary School Gaelic Choir 2010 with The Janet McLaren Memorial Trophy and the William Adam Duff Memorial Cup - at the 2010 Mod in Aberfeldy on 11th June. Congratulations to all involved.



Killin & District Sports & Leisure Club

Kiosk will be OPEN every day from 12 noon - 6pm 7 days a week during July & August

Bowls : £2, £1
Tennis : £2, £1
Putting Green : £1, 50p
(Adult, Junior prices)

Annual Membership:
Family £50, Adult £30, Junior £20

Weekly Pass Available:
Family £20, Adult £10, Junior £5

All prices include equipment hire



GAULDS FUNERAL DIRECTORS

Independent Family Business
Helping bereaved families for over 20 years.

Pre paid funeral plans in association with Golden Charter.

Crieff 01764 656567. Aberfeldy 01887 820436

Addison Terrace, Crieff, PH7 3AT. 20 Bank Street, Aberfeldy. PH15 2BB
www.gaulds.com

Strowan Woodland Cemetery

The only Greenfield Cemetery in Perthshire for more information
phone 01764 656567

Web site:- www.strowanwoodlandcemetery.info

The Fourth Bob MacGregor

Killin and The Lanarkshire Motor Cycle Club welcomed riders and visitors to the village for the fourth trial in memory of the legendary Bob MacGregor on 4th, 5th June. Day one was of split weather conditions, blazing sun on the lower sections and chilly showers on the hill and moor to the south. The spectacular Falls of Dochart double section, an impressive spectator spot, complete with jumps, proved challenging as did Scotties Burn. However Tom Hink got his nose in front on the Premier route, hotly chased by Lee Shankie and Ian McPhail, with locals Andrew Anderson and Robert Lafferty showing the way in the A Intermediate and B Class routes respectively.

On day two the overnight class leaders got to grips with the wet conditions and edged ahead. The Swamp threatened to turn into one and the Geadas Falls became rather greasy as the trickle of water

increased, as did the almost vertical An Bacan Rock climb. The penalties began to mount, for some, but Tom, Andrew and Robert held the line and kept their scores low. Worthy of a mention are Jonathan Devlin, who stuck to his task returning one of the best scores of day two. To complete the Killin entry, Harry McRobbie fought his way round the course to the end and qualified for a finishing medal.

John Moffat, the SACU Steward, congratulated the club on organising a highly competitive trial amid the stunning scenery of West Perthshire and thanked Clerk of the Course Bobby Lafferty for his foresight and imagination in setting a course designed to be challenging rather than point taking.

Special thanks to Bob's daughters Sheila who lives in Belgium, and Maureen who came from Switzerland and their families for their support and presenting the awards.

Alex Stewart

Results

Bob MacGregor Premier Award - Tom Hink Eboracum 21 Beta
2nd-Lee Shankie Lanarkshire 43 Sherco, 3rd - Ian McPhail Lanarkshire 53 Gas Gas

The Gordon MacGregor Memorial Cup

A Class Schoolboy Inter Route - Andrew Anderson Lanarkshire 15 Gas Gas
2nd - Jonathan Devlin Lanarkshire 49 Sherco

The Mairi Stitt Cup

Winner B Class Schoolboy - Robert Lafferty Jnr. Lanarkshire 36 Gas Gas

Killin News Cup

Best Over'50 B Route Mark Whittan Edinburgh St. George 34



David Robertson



David Robertson

This spectacular sixteenth century castle, restored by the Menzies Clan Society welcomes visitors. Seat of the Chiefs of the Clan Menzies for over 400 years and importantly situated, it was involved in the turbulent history of the Highlands. Architecturally fascinating, it is a splendid example of the transition between earlier rugged fortress and later mansion house. Castle Menzies stands north of the River Tay at Weem on the B846, one and half miles from Aberfeldy.

The castle is available for weddings, functions and corporate events. Also ghost hunts and historic tours.

Open from Easter to mid October

10.30am - 5pm (Sundays 2-5pm)

Admission charge: Adults £6, Concessions £5 & Kids £2.50.

Family rate available

All proceeds exclusively used for the continued restoration and maintenance under a Charitable Trust.



*Period Costumes
available for photography*

Gary Knight's haunted castle tours 0784 009 4667 suitable for children, Wednesday and Saturday nights.

Castle ghost hunt every night 10.30 - 12.30 for over 15s only, minimum 4 people, £10 pp contact

John Jack 01887 820982

john.jack59@yahoo.co.uk

Castle Menzies

or Memorial Two Day Trial



Chartered Physiotherapist

Doreen MacKinnon-Taylor
M.C.S.P., H.T.

Manipulation ---- Massage

General Physiotherapy

Daytime or Evening Appointments

St. Blanes,
Locheanhead,
Perthshire.
FK19 8NS

Tel: 01567-830-205

E-Mail: doreen.physio@btinternet.com



Stitt Brothers



Building
Contractors
Painters and
Decorators
Established 1952

Station Road,

Killin, FK21 8UH

Telephone: (01567) 820344

Fax: (01567) 820944

Reid Tree & Garden Services

- ~ Tree felling, shaping & trimming
- ~ All other landscaping services available
- ~ Mono blocking, Patios & Paths laid
- ~ Pathways & drives gravelled
- ~ Slabbing and walls repaired or replaced
- ~ Fencing & Turfing
- ~ All types and sizes of trees supplied and planted - from 1m to 10m

For free estimates and advice telephone Mr Reid:

0800 0432375 / 07979 634002



Killin and Crianlarich Nursery

Elizabeth Hancock and Lucy Paulin both graduated from Glasgow University on 30th June (page 36) having achieved a Bachelor of Arts in Childhood Practice. They were amongst the first students in Scotland to complete this new degree which is aimed at Lead Practitioners of Early Years' settings. The Scottish Social Services Council are raising standards within care services and employees are gaining higher qualifications in order to meet new regulations. Staff at Killin and Crianlarich are no exception. Alex Tigwell, Maggie Townsley and Kate Cousins are working towards their Professional Development Award. Gill Farmer has successfully completed her SVQ3 in Child care and development and Lisa Semple and Donna Syme are working towards this qualification. This results in a highly qualified professional workforce which is equipped to care for and educate the youngest members of our community. The importance of the early years cannot be emphasised enough. Children develop rapidly from pre birth to three years of age and it is crucial that they receive the correct care and stimulation for them to reach their full potential. Having a

workforce which knows the importance of this and can engage young children in a wide variety of experiences to help their young brains develop and grow is a vital contribution to society. If you would

like to know more about what we do in our nurseries please do not hesitate to call to arrange a visit and we will be happy to help.

Elizabeth Hancock
Head of Nursery

Killin Toddlers Group

The Killin Toddlers Group now meets every first Thursday of the month in the Killin Church Hall. We have stopped meeting weekly, because not enough people came along. Hopefully meeting just once a month will encourage more parents and their babies and toddlers to join us. The Killin Toddlers Group is a place for children to play together and meet new kids, while parents get the opportunity to chat to other parents and meet new people, too. We have lots of toys for the kids and coffee and tea for the parents. There is no charge, so why not join us next time? The next meetings are Thursday 5th August, Thursday 2nd September and every first Thursday of the month after this, always from 10am. If you want to know more, please don't hesitate to get in touch.

Marieke McBean

07762 689612 or e-mail info@marieke.co.uk



D. Gourlay Butchers



High Class Family Butchers &
Deep Freeze Suppliers
15-17 EAST HIGH STREET, CRIEFF,
PH7 3AF
VAT Reg No 269028050
Telephone: 01764 652707
Mobile : 07808472395

**MEAT you at the DOOR with
our Mobile Butchers Shop**

We will be in the Killin area on
Tuesday & Friday afternoons
between 3 and 5.30pm

Telephone orders ready for collection
or delivery

Locally selected beef, lamb, pork,
chicken & bacon

Have you tried our homemade
steak pies?

Bridge End Mill



Hundreds of new lines just in, including Charlie Bears
Something for everyone, gifts for all occasions.

Very popular Willow Tree figurines,

Lilliput Lane collectables.

Border Fine Arts Animal Figurines,

Disney Figurines,

Yankee Candles.

Great Selection of jewellery at affordable prices.

Vast selection of Scottish Souvenirs.

Large selection of Sale items up to 75% off

Please pop in - you wont be disappointed.

Open 7 days a week from 10am to 5.30pm

**Falls of Dochart , Killin
Perthshire , FK21 8XE
Tel : 01567 820508**

Back again



This Giant Hogweed plant was photographed inside the enclosure of the "Costcutters" site probably introduced by vehicles used on contaminated sites such as those found around cities. If it seeds it could invade the Dochart and River Tay system and has been reported to the authorities. Do we need a "hit squad?"

Killin News July 1992



Dangerous Aliens Invade Killin

Giant Hogweed, *Heracleum mantegazzianum*, is easily recognised by its huge size, up to 3.5m, 11 1/2 feet high.

Introduced from the Caucasus, it has become established in many parts of Britain, sometimes covering extensive sites near rivers. It is dangerous if handled.

The sap will cause ulceration of the skin. It is an offence to "plant

Two plants have now appeared on the verge of the Ardaraig road near the Auchmore entrance, and one is about to flower.

A hit squad is being arranged, to prevent further spread. Please watch out, and let us know if any other plants are around.

David Mardon

Manse Road Bench Replaced



Bill Rew, the Chair of the Killin Community Council at the time the original bench was acquired for the top of Manse Brae, trying out the replacement bench for size and comfort.

Gardenshare Stirling



Do you have an unused corner in your garden that you would be happy to share with someone who would love to grow some fruit and vegetables but has no garden of their own?

Or perhaps you are keen to grow some of your own food but have no land. Gardenshare Stirling is a new scheme that aims to match budding gardeners with people who have a garden that they cannot manage themselves, perhaps due to lack of time or ill-health.

The benefits to garden owners include having a keen gardener keeping the weeds under control, seeing things growing in the garden again, meeting new people and sharing some of the delicious produce. There are now so many people who want to grow fruit and vegetables that it is a major problem finding enough land for them all. There are often long waiting lists for allotments and many modern homes have very small gardens or no garden at all.

Schemes such as this are now running successfully in other parts of the UK. If you have some spare land or would like to grow your own veggies please contact...

Philippa Cochran

07577 816262

gardensharestirling@gmail.com

FORSTER ELECTRICAL

FOR

ALL YOUR ELECTRICAL NEEDS

REWIRES

SECURITY LIGHTING

SHOWERS

EXTRA SOCKETS

INTRUDER & FIRE ALARMS

TV AERIALS

FREESAT

P.A.T. TESTING

ELECTRICAL CERTIFICATION

Call

Henry on

01567 820371

or **SELECT**

Stuart on

07855 496961



Sue Hoare's Personal Home Care

care offered within the comfort of your own home

Retired physiotherapist offers short term live-in companionship/respite care within 25 miles of Aberfeldy available for hours, nights &/or days

Call Sue on 01887 830685 or email suehoare@btinternet.com

Village Officer

Following an email sent by Provost Fergus Wood to Les Goodfellow requesting a decision on the question of a village officer for Killin, the following email was sent to the Provost with a copy to the secretary of the Killin Community Council. When Jack (Jake) Green, the last village officer in Killin, retired, the Cleansing Service introduced a mobile cleansing service, which visits the village three times a week. The Cleansing Service has introduced more mobile teams throughout the area in recent years in preference to village officers, as opportunities have arisen. The overall effectiveness of this approach and other changes to working practices, have been reflected in the LEAMS (Local Environmental Assessment Management System) scores for the entire Council area, which have increased from 67 three years ago to 75 in 2008/09 and 74 in 2009/10. Other advantages of moving to mobile working are that it is more efficient and increases the flexible working arrangement to cover holidays and ill health absences. LEAMS is the nationally accepted method for comparing the cleanliness of local authority streets and other public areas. LEAMS is administered by Keep Scotland Beautiful, who validate local scores with assessments being carried out in Stirling by other local authorities.

With further substantial reductions in public sector spending anticipated in the next three year period, I am not able to create or fill any vacant posts without significant justification. The mobile squad that covers Killin has operated for the last five years and has adequately dealt with the issues raised by the community over that period. With further reductions in revenue expenditure anticipated, I

am not in a position to resurrect the village officer post in Killin at this time.

If the community has raised specific cleansing related issues with you that require to be attended to, please forward them to me.

Les Goodfellow

Head of Service, Roads
Transport & Land

Boreland Garden Open Day



Just under £1,000 was raised on Sunday 25th July, 60% for the National Trust Scotland Garden Scheme, 40% for the Killin Branch Cancer Research UK.



Killin Road Show Thursday 23rd September Killin Hotel 10am - 4pm

- Business Start Up and Growth Advice
- IT and Web Advice
- Rural Business Grant Funding
- Local Tourism Agencies

To register your interest please contact James Buchanan at STEP on
Tel: 01786 463 416 or Email: jbuchanan@stirling-enterprise.co.uk

'What you need to know before starting your own website'

Wednesday 22nd September, Killin Hotel, 6.30pm - 8.30pm

A workshop focusing on the basics and essentials needed before starting your website, including Q&A session.

Book now to avoid disappointment.

There is no charge for attending this event as all costs will be met by STEP





Construction

Construction of the new community resource 'The Big Shed' at Tombreck is going according to plan and great progress has been made. Designed by local architects, ea Ecological Architecture, The Big Shed will be an exemplar of eco-design with low carbon emissions and a reduced eco-footprint.

Foundations have been laid, the timber has been milled on site and wooden trusses have been constructed. Timber for the main frame was sourced locally from Bolfracks and has been erected by joiners from the local firm Blairish Restorations who have been working hard to keep on target. The intention is to have the building completed by the end of 2010 and ready to open in January 2011.

Eco-Construction Awareness (ECA) Programme

Part of the vision for the Big Shed is that the very act of constructing the building will enable people to learn about eco design and construction. A series of seminars entitled "Working with Green Timber," intended for the joiners working on the Big Shed have now been concluded. Topics included Sitka Spruce and Scottish Forestry, timber milling, characteristics and selection, engineered timber and detailing. The miller, the structural engineer, two foresters and a furniture maker/green woodworker spoke

about different aspects of working with green timber. The architects gave the overview and discussed the ecological objectives of the project. The project architects have designed the ECA Programme and are implementing it. The learning process is happening in a number of ways, including hands-on volunteering and participating in the building process. For more information go to www.ecological-architecture.co.uk

Volunteers



Volunteer Sarah Watts

Volunteers will be needed during the construction phase and local people are encouraged to get involved. The first sessions throughout most of August, involve putting in the insulation using a method with a bulk delivery of sheep's wool. The

first volunteer weekend (9th and 10th July), involving 10 volunteers, was a great success and everyone enjoyed learning about eco design ideas and getting to grips with stuffing the wall cavities with sheep's wool. Future sessions will include more wool insulation work, reed bed construction, lime/clay plastering, painting and decorating and external landscaping. If you have time to spare and would like to help to construct your own community building please contact the volunteer coordinator Emma on emma@bigshed.org.uk

Loch Tay Food Chain Interest Meetings

The Big Shed will become the hub for the Loch Tay Food Chain - an initiative to link local residents and businesses to locally grown produce. Producers will be encouraged to grow food for the local community, businesses, hotels and restaurants. If you are interested in finding out more and wish to develop this idea please come along to one of our planned meetings/discussion evenings.

Killin: Lesser McLaren Hall, 7.30 August 24th

Fearnan: Village Hall 7.30 August 19th

Visit The Big Shed, ask questions or share ideas.

Jane Watts

07766 566935

jane@bigshed.org.uk

Window Cleaning



Simon Raw
Licensed
Commercial
&
Residential
Window
Cleaner

Killin 0782 464 2344

simon@raw1.wanadoo.co.uk



Doune Woodyard Ltd
Unit 2 Lochil Industrial Estate
Doune
Perthshire
FK16 6AU
Tel: 01786 841204
Fax: 01786 841122
E-Mail: sales@dounewoodyard.co.uk

Suppliers of Timber, Interior Finishes, Sheet Materials and Fencing
Also a Large Selection of Hardware Supplies Available in our Shop

RTA Plant Hire

Hire of Excavators 1-3 ton, Dumpers, Skid Steer Loaders,
Cherry Pickers and Many Other Items
Please Phone 01786 841121
For Further Information and Availability
Hire of 5 Berth Motor Home Now Available



Tel: 01567 820 280

Fax: 01567 820 763

E-Mail: sales@lixtoll.com

info@lixtoll.com

Website: www.lixtoll.com

Service

Service for all makes. Local customers vehicles collected and delivered free.



Parts

A wide range of tyres, parts and accessories are available from our parts department.



MOT
Testing Station



Hire

4x4, car, van and trailer hire all available for long or short term.

Sales

Over 40 Land Rover Defenders for sale covering the full model range.

Recovery

24 hr breakdown/recovery. Contractors for police and all breakdown clubs.



Lix Toll Garage, Lix Toll, Killin, Perthshire, FK21 8RB.

New Facilities at Lix Toll



Lix Toll Garage now has a newly installed single lane MOT Testing Station for Class 4 tests (cars and light vans) Class VL test (mini buses and vehicles up to 16 passenger seats / 5000kg) and



Class VII test (light commercial vehicles 3000-3500KG). This widens the scope of vehicles which can be tested at the garage and moves the Lix Toll refurbishment plans a step further.

A 24 hour fuel facility is being installed allowing fuel purchase after closing hours.

The current forecourt shop has also been redesigned and refitted and is being supplied by the Londis group. The upgrading of the facilities at Lix Toll will continue over the next few months and it is hoped that the additional services available will benefit holidaymakers and local residents.

Kimberley Robinson

Scottish Hydro Electric Donation



Francis Smith, Jeni McCarron, Cameron Frost, Stewart Higginbotham

The Falls of Dochart Retirement Home have had a boost thanks to a donation of £500 from Scottish Hydro Electric's Hydro Generation staff. The team was awarded the money as part of the company's 'Make it Zero' safety scheme, following their outstanding safety record and have again chosen to donate the cash to the Home. Scottish Hydro Electric people are genuinely passionate about working safely and this attitude is reflected by their individual team's 'Make it Zero' awards.

Scottish Hydro Electric's excellent record in safety has resulted in over £30,000 being donated to more than twenty five charities all over Scotland.



KILLIN HOTEL

Cosy Bar and Friendly Restaurant
serving delicious meals all day 12 - 9.30pm
in a relaxed hospitable atmosphere
Vistors, locals and children all welcome

30 cosy, well appointed rooms

Free WiFi for guests and customers

Beautiful riverside location

Large function room available for weddings, birthdays, fundraising events or conferences. Call 01567 820 296 for information

mail@killin-hotel.com www.killin-hotel.com



Killin Golf Club

Mixed Open May

Scratch

1st - Gordon Aitken (Killin) & Patricia Parkhouse (Lothianburn) 75

2nd - Jim Ronald & Laura Aitken (Killin) 77

Handicap

1st - John McNulty & Heather

Clement (Dalmally) 62

2nd - Andy Cousins & Jackie Crossan (Killin) 63 BIH

Best Killin (Bill Mitchell Salver)

Andy Cousins & Jackie Crossan 63

Nearest Pin

Ladies (5th) R Ross (Glencruitten) 4m

Gents (8th) - Simon Johnson

(Bridge of Allan) 3.14m

Magic Twos

Simon Johnson & L Tripleton

(Bridge of Allan)

Ian and Ann Douglas (Lochwinnoch)

2nd Heather Clement

(Dalmally) 65

Killin Cup (Best overall Handicap)

Sally Birnie (Pumpherston) 63

Bridge of Lochay Salver

(Best Local Handicap)

Liz Stevens 66

Dochart Trophy

(Best overall Scratch)

Lucy McNulty (Dalmally) 74

Nearest the Pin

Sheena Chisholm (Killin)

Longest Drive Silver

Kate Rowan (Colville Park)

Longest Drive Bronze

Lorna Murphy (Callander)

Magic Twos

Sheena Chisholm (Killin)

Margaret Hughes (Bridge of Allan)

CSS 67

National Nines 26th June

Once again Killin Golf Club was host to the National Nines, a competition open to members of 9 hole golf clubs, organised by Tony and Shiona Pilgrim. Last year's winners, Dickie Lewis, Gordon Aitken and Hamish Campbell, came third this year with 94 Stableford Points. Muthill came second with 95 Stableford Points, and first with 106 Stableford points was another Killin Team, Douglas McRobbie, Jim Ronald and Alec Hutchison. Alec also got the best individual score of the day of 36



Douglas McRobbie, Alex Hutchinson
Jim Ronald and Shiona Pilgrim



Alec Hutchinson and Tony Pilgrim
beating Douglas with a better
inward half. The team will now go
on to Jersey for the finals in
September.

LS

Ladies Open June

Scratch

Silver Division

Lucy McNulty (Dalmally) 74

Bronze Division

Sheena Chisholm (Killin) 88

Handicap

Silver Division

1st - Sally Birnie (Pumpherston) 63

2nd - Patricia Parkhouse

(Lothianburn) 66

Bronze Division

1st - Margaret Hughes

(Bridge of Allan) 64

The Boathouse Bar & Restaurant

Loch Tay Highland Lodges, Milton Morenish, Killin FK21 8TY

3 miles from Killin

www.lochtay-vacations.co.uk

We are situated on the beautiful banks of Loch Tay. Come out and enjoy our fantastic homemade meals, relax and appreciate the stunning views from your inside table or from the sunning deck.

Enjoy refreshing chilled drinks and sumptuous homemade desserts!

Great atmosphere for all
Plenty of free parking
Family orientated Restaurant
Beers on tap

Open for Lunch and Dinner
Hot homemade soup & bread available all day

Opening Hours

Monday and Tuesday:- 6pm for dinner - open till late

Wednesday, Thursday, Friday, Saturday and Sunday :-

Open at 11am, lunch served from 12pm till 2.30pm;

Dinner served from 6pm till 9.15pm.

Please call us on 01567 820853 for a booking

Situated next to Legend Sailings
Outdoor activities available;- Archery, Kayaking, Mountain Biking, Sailing etc

Cut this slip out and bring it along to receive a free bottle of wine.
(Dinner Only)

Care in the Community

A new community based rehabilitation service is being introduced to allow more people in Rural North West Forth Valley to be cared for in their own local communities.

The service is part of a new Rural North West Forth Partnership which brings together staff from health, social care, housing services, education, voluntary agencies, community agencies and other partners to provide support and a joined up service for local people. The partnership covers an area north from Blairdrummond to include Thornhill, Doune, Callander, Strathyre, Balquhider, Lochearnhead, Killin, Ardeonaig, Crianlarich and Tyndrum and the local communities attached to these villages.

The aims of the partnership are:

- 1 Locally based services
- 2 Reductions in hospital admissions/readmissions
- 3 Quicker discharge from hospital to local community based support
- 4 Intensive rehabilitation at home

in a rural area for up to one month

- 5 Shared health/social care office/occupational therapy space for staff working in this area
- 6 Reduced duplication of community visits through improved communication
- 7 Three new support staff will be dual-trained to undertake basic health and social care role
- 8 Increased engagement with the local community

The new service will aim to provide community-based rehabilitation for up to 4 weeks to a maximum of 6 people living in the rural northwest area. At the end of this period of intensive rehabilitation people would be referred to the existing care at home services for on-going support, if required.

It will be provided by a community support team staffed by district nursing, occupational therapy, physiotherapy and community support staff based at Callander Health Centre. A project lead (Alison Keir) has been appointed for

2 years to set up the new rehabilitation service.

The service will deliver an integrated model of care based on rehabilitation services which exist elsewhere in the Stirling Council area and will be developed to include basic nursing tasks.

Alison Keir

Alison.keir@nhs.net

Children Experiencing Domestic Abuse Recovery



The CEDAR Project has been running in Forth Valley for the past 1½ years. CEDAR means Children Experiencing Domestic Abuse Recovery. We run a 12 week group-work programme to help children talk about hurting and fighting in their families. Women also have the opportunity to go to a mothers' group where they can talk about their experiences and learn how to support their children overcome some of the difficulties they have had.

Susan runs the children's groups



and Joyce runs the mothers' groups. Some key things we talk about are: how to keep safe, feelings (in particular how to deal with anger), and we support women and children to understand that they are not to blame for what has happened in their families. We have lots of fun, games and great snacks as well as dealing with some very serious things that have happened. Coming to the groups helps children and mothers gain confidence and self-esteem.

We take referrals from any agency working with children and families i.e. Health services, Education,



Do you have oil central heating? Do you want to save money?

if yes please continue...

KAT and Brogans fuels are working together to buy fuel for the community at a cheaper rate
Please pop into the Killin Outdoor Centre and put your name down before 29 August
Delivery will be in September

JASMINE BEAUTY

6 Cross Street
Callander
01877 331417

*Aromatherapy, Reflexology,
Stone Therapy, Facials,
Indian Head Massage,
Spray Tan, Waxing,
Nail Extensions, Manicures,
Electrolysis, Tanning Booth
Make-up, Permalase.*
Second treatment room

Tuesday - Saturday
OAP Special on Wednesday
GIFT VOUCHERS

Grants Laundry

Main Street Killin

Tel: (01567) 820235 &
820744

**Here for ALL your
Laundry Needs**

Laundry Hours :
Monday to Friday
9am to 5pm
Saturday 9am till 12 noon

Landscape Restoration on Ben Lawers

⇒ Social Work, Police, Housing, Woman's Aid, Voluntary groups and also self-referrals from mothers. Children who come to CEDAR are aged between 4 years and 16 years old. We always ensure that children are in a similar age group. Once we have received a referral we then meet with the children and their Mums to find out what has happened and whether coming to the groups will be helpful. If you think that CEDAR can help you and your children, or if you want more information, please contact us on

07717 544537 (Joyce)
07717 544502 (Susan)

KILLIN HOGMANAY FIREWORK FUND

has produced
a **2011 calendar**
to raise funds for this valuable
village attraction

Calendars available from
The Studio, Killin
All profits to the fund

Moves to create new visitor facilities at the National Trust for Scotland's Ben Lawers National Nature Reserve in Perthshire that are more in keeping with the mountain landscape started this month. Plans for the removal of the existing Mountain Visitor Centre have been lodged with Perth and Kinross Council. The Ben Lawers Mountain Visitor Centre was built on the lower slopes in the early 1970s to interpret the important features of the site and encourage thousands of visitors during the summer to minimise their impact. After decades of exposure to the elements, the timber structure was in need of significant repair and was no longer a suitable facility for visitors to the area. A review of interpretation and other facilities recommended a less obtrusive approach and in 2009, the conservation charity decided it should close. Now, the Trust is planning a series of improvements at the site which are intended to provide visitor facilities in a setting that is more suitable for the remote location which attracts so many visitors and walkers to Ben Lawers. Key elements of the plan include the removal of the existing centre, re-locating the car park to a less visible site nearby, with appropriate

landscaping to reinstate the moorland and provision of unmanned interpretation available all year round. Ben Lawers is one of Scotland's most popular walking destinations, with 7 Munros, fabulous views over Loch Tay and a huge diversity of its plant and animal life. We now have an opportunity to improve provision for visitors, restoring the hillside to its former glory, and providing more modern and appropriate facilities for those who come to Ben Lawers, whether serious walkers or families on a ramble. An important consideration will be the impact that these new developments have on the landscape for which Ben Lawers is so well loved. As a conservation charity, we are committed to ensuring that the new facilities leave as little impact on the environment, both visually and otherwise, as possible. This work will enable the Trust to meet its key aims of encouraging everyone to explore their natural heritage, while ensuring that we protect Scotland's landscapes for future generations. To find out about organized public walks for children and adults

Tel 0844 493 2136 or
email benlawers@nts.org.uk



(Also Insurance Services and Financial Services)
A fully integrated quality service for you and your business

Castlecraig Business Park
Springbank Road, Stirling
FK7 7WT (t) 01786 451745

Ancaster Business Centre, Callander
FK17 8EA (t) 01877 331700

6 Shillinghill, Alloa
FK10 1JT (t) 01259 217000

Email: toms@macfarlanegray.co.uk
Web site: www.macfarlanegray.co.uk

Macfarlane Gray Insurance Services Ltd and Macfarlane Gray Financial Services Ltd are authorised and regulated by the Financial Services Authority. Macfarlane Gray Chartered Accountants is registered to carry out audit work and regulated for a range of investment business activities by the Institute of Chartered Accountants of Scotland

ANDREW ANDERSON & SONS

FUNERAL DIRECTORS

24 Hour Service



Prepaid Funeral
Plans



Monumental Service

Family Run Business

Address: 14 Camp Place, Callander
Telephone: (01877) 330398 / 330567 Fax: (01877) 331079

Rest Room Address: Glenartney Street, Callander

Obituary

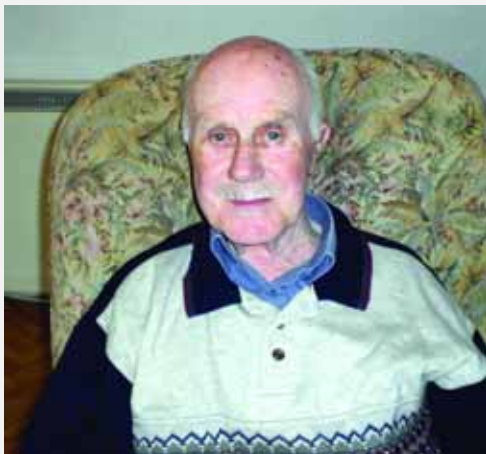

John "Ian" Gray 1931-2010

Ian was born in Fenwick on the 12th May 1931. He attended the local school, served his apprenticeship as a joiner with the local firm and then served his two years of National Service with the RAF being based in Germany for some time. In 1955 Ian moved to Killin worked on various parts of the Hydro Electric Scheme and he also worked

renovation work at Baberton Mains. During his time in Killin, Ian was a member of Killin Golf Club, played football for the Killin team and was also a part time fireman in the village. He enjoyed a drink or two with his friends in Killin, from The Salmon Lie to the Bridge of Lochay. After Leaving Killin and completing the renovation work in Baberton, Ian became a Bus Driver for Lothian Region Transport. He played golf at

for the late Alistair McKinnon. Ian met Margaret Lawrie, daughter of Sarah and Martin Lawrie (the Porter Guard of the train station in Killin) at a dance in Kenmore and they were married in Killin on 23rd March 1957. Ian and Margaret had four children Carol, (the late) Bobby, (the late) Lorraine and Sally. The family lived in Ballekroisk until December 1972 when they moved to Edinburgh, to work for the late Sir Peter Fawcus on the

Carrick Knowe Golf Course, enjoyed his dominos, teaching all his 8 grandchildren how to play this game. Latterly he played bowls for the Transport Club, Slateford Bowling Club and Bainfield Bowling Club.

In 2007 Ian was diagnosed with cancer of the bladder and in October 2009 suffered a mild stroke. He was admitted to the Western General Hospital for routine treatment but sadly his condition deteriorated and 3 days after their 53rd Wedding Anniversary Ian passed away peacefully on 26th March with Margaret and Sally by his side.

Margaret and family would like to thank everyone for the cards, flowers and kindness shown to them during this sad time. The family thanks all the staff on Ward 56 and 20 ICU unit for the care and attention shown to Ian during this time and all who were able to pay their respects at Mortonhall Crematorium. A retiral collection of £220 was donated to the ICU unit of the Western General Hospital. Ian will be sadly missed by all his family and friends.

Sally Burnie
daughter

Are you ready to take action during a flood?

It's your responsibility to protect your property from flooding, but help and support are available.

Floodline is Scotland's national flooding information service, providing advice and guidance on flood issues as well as publishing live flood alerts.



Floodline
0845 988 1188
SCOTTISH ENVIRONMENT
PROTECTION AGENCY
www.sepa.org.uk

Call **0845 988 1188***
or visit www.sepa.org.uk/flooding

*RT calls cost 2p/min plus 7p set up fee from your home. Other providers and mobiles may vary.



Cruachan Restaurant

Enjoy home baked scones, cakes and cheesecakes amongst other desserts.

Our meals are freshly prepared to order and offer fresh Scottish Fayre.

We also have a fine selection of gifts, cards, postcards, collectables available for sale.

Open All Day for
Homebaking
Snacks
Lunches
& Evening Meals

Parties Welcome
01567 820302



State of Graveyard

It is sad, when I visit the family grave, to see that the Killin cemetery is suffering from neglect. This became apparent to me when I noticed the mortuary slab through the open door, not a sight that anyone seeking family memories of their dear departed wishes to see. Then the rest came to my notice. The flower beds outside the gates have not been planted with the usual colourful flowers, a broken bough lies inside the gate, the gravel paths are no longer tidy at the edges, branches grow from adjoining property obstructing the path, the water tap leaks and a sort of compost heap of dead plants lie in an untidy heap beside the mortuary. Does it have to be like this? I hope this will be remedied soon and the graveyard treated with a little more respect.

Malcolm McLarty

Birthdays

Duncan MacKinnon and Mary Sandeman would like to thank everybody who came to their recent birthday party at the Capercaillie for their kind gifts, cards and good wishes and Myra and her staff for splendid food. We had a great night. Thank you.

Thank You

I would like to thank the kind people of Killin for their thoughtfulness and friendship when I was diagnosed with breast cancer. Many thanks also to Dr Syme, Dr Holden and Nurse MacLaggan. I had a mastectomy and am having chemotherapy, followed by drugs. I received fifty cards, gifts and a lovely bouquet of flowers. Thanks to everyone.

Janet Anderson

Back on her Feet

I would like to thank everyone who sent me cards, flowers, plants and chocolates and supplied me with food/shopping/newspapers after my fall in the garden which immobilised me. It has been a great support to me. I returned to work on 5th July and am glad to be back on my two feet again and my knee is much better as well.

Ankie de Laat

Thank You

A big thank you to everyone who sent all the lovely cards, flowers, plants and gifts, and for everyone wishing me well after my short stay in hospital. With many thanks

Jenny Martin

Another Sad Graveyard

I recently walked to the graveyard in Ardeonaig. First of all, it's not very easy to get to as not everybody would want to walk through a field of cows with young calves. I took the chance. The grass in the graveyard is over five foot high and my Granny's gravestone was completely hidden - but I made it visible again. I'm not sure what I am paying rates or Council tax for, I might pay it or I might not. They empty my bins and that's about it. My bins are used by passers by and locals anyhow.

Janet Anderson

Millennium Clock

I walk past the McLaren Hall most days and look up at the Millennium Clock to check the time - for months on end it has read ten past eleven !! Could anybody tell me why?

J. Thornton



The Coach House Hotel

Killin

Tel: 01567 820349



Home cooked meals

(served all day until 8pm)

Accommodation

Bar with pool table

Real Ales

Live Music Fridays & Saturdays

ABERFELDY
OPTICIANS

Do you want to change the way you look?

Do you play sport or have an active lifestyle?

Why not try contact lenses?

It may be easier than you think!

Free Trials of Contact Lenses including Daily, Monthly and Multifocal Lenses.

During the months of August & September

ABERFELDY OPTICIANS (01887) 829756

QUALITY AND VALUE FROM YOUR LOCAL OPTICIAN

Monday - Friday 9am - 5.30pm, Saturday 9am-12.30pm
Closed for lunch 12.30pm - 1.30pm

**11 Bank Street
Aberfeldy**

**Mrs B. A. Redden
B. Optom.**

**PH15 2BB
Tel/ Fax 01887 829756**

Success at World Dog Show

80th Birthday Celebration

I would like to take this opportunity to thank everyone who made my 80th birthday so special this year. It started with a family party at The Isle of Skye Hotel in Perth. Special thanks to my son David, daughter-in-law Val and grandchildren Scott, Michelle, Kimberley & Lee who did all the preparations. Also Gracie & Johan, and all my friends who sent me presents, flowers & cards and not forgetting my WVS pals who gave me a wonderful lunch in The Capercaillie but most of all to my husband Sandy who has had to put up with me for 55 years.

May Graham

Freemasons' Open Days

The Killin Freemasons Lodge Room will open for the 'Doors Open' weekend 18th and 19th September and invite all to come along and meet the members and see our home. It will be open from noon to 2.00pm and there will be a selection of Minute Books and extracts from the records along with artefacts and memorabilia on display. Last year the event was hugely successful with over seventy visitors, so this year we are all looking forward to another busy weekend.

Alex Stewart
www.lodge815.co.uk

The Tarmachan Hounds do it again! Just when we thought it simply couldn't get any better than winning Best of Breed at Crufts, we decided to take on the rest of the world and

class and won. The rules are somewhat different in Europe as Champions & Veterans cannot compete for the National award but they can compete for Best of Breed.



drive over to Denmark for The World Dog Show 2010.

We drove down to Harwich and caught the ferry overnight for Holland and finally arrived at our accommodation in Ribe Denmark 12 hours later.

The next day we were up at the crack of dawn to get to the show in Herning. We arrived in plenty of time to find our bearings and get into the huge Messecentrum.

Our judge was a breed specialist from Denmark. First in the ring was our youngest Lottie, she won 2nd in the Champion class, then it was Gaby in the open class, which she won. Fern, who is now 9, went into the Veteran

Much to our delight Gaby was selected for the CACIB which means that she has become the world champion!

Fern was then also selected to become the World Veteran Champion and Best Bitch in Breed!

We had also entered, for a bit of fun, the breeder's class, for which you must have a bitch or dog and at least 3 of their progeny, and much to our surprise we won this title also! We then had to compete with at least 30 other groups all different breeds, we were short listed and made it through to the last 8! So we can now say that Killin is firmly on the map. What's next who knows.

Michael & Fiona MacLaren

The Capercaillie

**Fully Licenced Restaurant
and En Suite Rooms**

Relax by our log fire and view our beautiful garden by the river Dochart.

Excellent service and quality home made food

Breakfasts

Lunches

All Day Meals

Home Baking

Take Away Snacks, Meals and Pizzas

Private Parties Catered for

For Bookings Telephone Myra on

01567 820355

See Our Range @ www.BARHAUL.com

Your Local Builders Merchant

• Bricks	• Cement		• Drainage	• Bulk Bags
• Blocks	• Lime		• Guttering	• 25kg Bags
• Lintels	• Gravel	• Septic Tanks	• Bark	
• Kerbs	• Sands	• Pipes	• Oil Tanks	
• Sub Base		• Tarmac	• Akathene	

We hold an extensive range of stock in our yard, and offer a first class delivery service throughout Highland Perthshire.

		
--	---	---

Renault Master LWB
Rear and Side Doors, Diesel Engine - 30mpg
Large Carrying Capacity
3.6m Long x 1.8m High x 1.7m Wide

Tel: 01887 820 022

Renault L-Series Van
Diesel Engine, Large Carrying Capacity
4.10m Long x 2.2m High by 1.8m Wide

Self Drive Car & Van Hire

Plant & Tool Hire

Tradesman or DIY'er we have the right tools for your job.

Excavators 1 to 28 Tonnes, Double Drum Vibrating Rollers Hired with Experienced Operators OR Self Drive Hire		Rotavators, Scarifiers, Lawnmowers, Strimmers, Hedge Cutters and Leaf Blowers
---	---	--

Compacting Planes, Breakers, 12 & 17m Cherry Pickers, Laser Level, Floor Sander and Much More.

Fully Insured

**** Competitive Scaffolding Service ****

**Now Available "Aitkens" Lawn Sand
to Get Rid of That Moss**

Barhaul, Langley Centre, Dunkeld Rd, Aberlady Tel: 01887 820 022 Email: enq@barhaul.com

National Park News

This year there are some major changes to the National Park Board and the first of these came into effect on 1st July with the election of three new members to join myself and Willie Nesbit of Gartocharn as the local members. These are David Warnock from Callander, David McCowan from Luss and David McKenzie from Cowal. (With so many Davids on board we will surely be able to tackle the Giant Hogweed which seems to be popping up everywhere). The final changes will come into effect on 1st October when the Board will be reduced in size from 25 to 17 with both the local authority nominees and ministerial appointees dropping in number to 6 each. So far only Stirling Council has put forward their nominations. Provost Fergus Wood and Councillor Tony Ffinch will again represent Stirling Council but it is hoped that we will know within the next few weeks the nominations from Perth & Kinross (1), West Dunbarton (1) and Argyll & Bute (2). By the end of August we should also know the ministerial appointees. August 18th is the scheduled date for the Cononish Gold Mine planning application to be considered. The Board will visit the site in the morning and later in the day sit at the planning committee. Under the Planning and Access Committee Standing Orders only those members in attendance at both the site visit and planning meeting can take part in the planning decision. The Planning Application for the Bio Mass (Wood Burning) Electricity Scheme above Easter Lix is expected to be lodged with the Park Authority in August. The applicant's agent attended the July Community Council Meeting to give

an update in progress. The Byelaws proposing the banning of wild camping in a restricted area from Drymen to Rowardennan are progressing through the system but we have seen some opposition from groups such as the Ramblers Association. With the National Park Authority an advocate of universal access it was only the extreme nature of the damage being done to East Loch Lomond that caused us to go down the road of the camping ban and our hope is that its introduction in that restricted area will help spread the message that with rights come responsibilities. In addition education and prevention will continue with the Operation Ironworks partnership of Police and Rangers.

Owen McKee
Taigh Na Bhuth
Lochearnhead
01567 830214

owen@thevillageshop.fsbusiness.co.uk

Will Camping Byelaws Affect Killin?

Board Members from Loch Lomond & The Trossachs National Park have approved proposals to introduce camping byelaws in East Loch Lomond. The consultation report showed that 60% of those who responded were in favour of introducing a "restricted zone" from Drymen to Rowardennan where no camping can take place other than at formally designated sites or existing commercial sites. By introducing all these measures the Park hopes to make the area a family friendly visitor destination where people can come and take in the stunning views, where the facilities are first class and all of it is enjoyed in a responsible manner. This is a national asset and it is the Park's responsibility to protect the area for generations to come. National Park Rangers and Central Scotland Police are continuing to patrol the area as part of Operation Ironworks. If approved by Scottish Ministers, the National Park Authority will implement the byelaws from April 2011. It remains to be seen if this will affect outlying areas without byelaw protection. **WA**

Hairdressing at Home

Reasonable Rates
Every Monday and Thursday

Phone Bruce
01877 331212

MAUREEN H. GAULD
&
The Killin Gallery
Wide Range of
Antiques,
Fine Art & Curios
on Display

Craiglea, Main Street, Killin
Tel: (01567) 820 475 - Shop
820605 - House



Main Street
Killin
FK21 8XB
Tel/Fax : 01567 829366
pfkperformance@btconnect.com

**** All makes of Cars and Commercial catered for ****



- Servicing
- MOT Repairs / Pre MOT Checks
- Electronic Diagnostics
- Tyres (Incl Fitting & Balancing)
- Exhausts
- Parts
- Breakdown Recovery
- 4-Wheel Alignment
- Electronic Tuning
- Performance Exhaust Systems
- Performance Suspension

We can Service your NEW CAR or VAN without affecting your Warranty

K illin K utz

Ladies stylist
and gentleman's barber.
Creative styling
L'Oreal colour specialist
Free consultation

Main Street, Killin
Tel: 820920

Local Planning Applications

National Park

Week 19 commencing 3 May

Proposal: Erection of 16 No. chalet/cottages & erection of reception/function building
Location: Portnellan Highland Lodges Crianlarich

Applicant: Mr Cameron Taylor,
Application Type: Detailed Planning Permission

Week 22 commencing 24 May

Proposal: Erection of 14 dwellinghouses with associated parking (amendment to Planning Permission 2009/0126/DET/S for the erection of 14 No. self-catering holiday units with associated car parking)
Location: Youth Hostel, Killin
Applicant: Mrs H Booth,
Application Type: Detailed Planning Permission

Week 23 commencing 31 May

Proposal: Erection of dwellinghouse
Location: Land Rear Of Strathfillan Terrace Station Road Crianlarich
Applicant: Mr Matthew Sanger
Application Type: Detailed Planning Permission

Week 25 commencing 14 June

Proposal: Erection of agricultural worker's/retired farmers dwellinghouse
Location: Land at Acharn Near Killin Adjacent to Killin Community Curling Pond

Applicant: Mr Malcolm Campbell
Application Type: Detailed Planning Permission

Week 27 commencing 28 June

Proposal: Erection of 12 No. flatted dwellings with associated access and parking
Location: The Garage Main Street Killin
Applicant: Mr Robert Addis,
Application Type: Detailed Planning Permission

Proposal: Erection of 2 No. agricultural barns

Location: Land At Acharn Killin
Applicant: Mr Malcolm Campbell
Application Type: Agricultural and Forestry Notification
Decision: Permitted Development

Week 28 commencing 5 July

Proposal: Change of use of land to site 6no. static caravans, nos 9 & 11-15

(Retrospective)

Location: Glen Dochart Caravan Park Crianlarich

Applicant: Mr Robert McCready
Application Type: Detailed Planning Permission

Perth & Kinross

18 May Proposal: Demolition of visitor centre

Location: Ben Lawers Mountain Visitors Centre Killin

Applicant: National Trust For Scotland

Application Type: Prior Notification

Decision: Pending Decision

1 June Proposal: Alterations and extension to dwellinghouse

Location: Chable Morenish Killin

Applicant: Mr And Mrs J C Campbell
Application Type: Planning permission local
Decision: Application Approved

29 June

Proposal: Demolition of existing farmhouse and bungalow and erection of a dwellinghouse

Location: Rynachulaig Farm Killin
Applicant: Mr Brian Young
Application Type: Planning permission local
Decision: Pending Consideration

Stirling - Nothing to Report

The Watermill & Homer

Winner - UK Independent Bookshop of the Year



Three floors of books, music and art, in a grade A listed former mill building. Next door in the old mill barn is Homer our homes and gardens shop. On the ground floor is our café, where we serve a light lunch menu, fine teas and coffees and locally baked cakes.

We have a whole room of children's books, ongoing exhibitions in the gallery, and 4 for the price of 3 on a selection of leading fiction titles so there's plenty to keep you entertained, come rain or shine!

Opening Hours:

Mon – Sat: 10am to 5.30pm

Sun: 11am to 5.30pm



The Watermill & Homer, Mill Street, Aberfeldy, PH15 2BG
Tel: 01887 822896 (Homer: 820802) Email: info@aberfeldywatermill.com
www.aberfeldywatermill.com

Mobile Library

Tyndrum/Crianlarich

Fortnightly Fridays

Aug 6,29 Sept 3,17 Oct 1

Tyndrum

Station Road 10.50 – 11.10

Clifton 11.15 – 11.40

Mansefield 11.45 – 12.00

Crianlarich

Willow Square

12.05 – 12.35

Police Station & School

1.40 – 2.30

Benmore 2.35 – 2.55

Suie Lodge 3.05 – 3.25

Glen Lochay/Ardeonaig

Fortnightly Mondays

Aug 16,30 Sept 13,27

Glenlochay 10.50 – 12.30

Ardeonaig 2.00 – 2.45



All Types of Electrical Installation
Intruder & Fire Detection Systems



Pennycross, Manse Rd.
Killin, Perthshire



Telephone: (01567) 820374

Fax: (01567) 820782

Think About It

The discovery of penicillin certainly revolutionised healthcare. Before the 1940s, bacterial infections were often fatal. Since then, penicillin has saved countless lives by killing harmful bacteria. The men who recognised its potential and developed it for widespread use won a Nobel Prize in 1945.

Long before the discovery of penicillin, other silent agents were at work saving lives by destroying bacteria. These silent agents are white blood cells. These hard workers are God's way of protecting us from disease. No one knows how many invasions they have stopped or how many lives they have saved. They receive little recognition for all the good they do.

Our creator frequently gets similar treatment. He often gets blamed when something goes wrong but seldom gets credit for all the things that go right. Every day people get up, get dressed and go to work or school or the shops and then return safely to their families. No one knows how many times God has protected us from harm. But when there is a tragedy, the question quickly comes, "Where was God?" If you consider all the wonderful things that God does silently on our behalf day by day we have plenty of reasons to give Him our thanks and praise.

Ladd Fagerson

Episcopal Church

The Episcopal Church is most grateful to all who have made a donation to the refurbishment appeal fund. This will remain open until the work is complete.

Len Humphreys



Congratulations to David McKellar from Tyndrum on passing out from phase one army training on 14th May. He will now be joining the Royal Electrical Mechanical Engineers. Well done David, your family are very proud of you.



Cameron Taylor and Elizabeth Dickie married 17th April



Lucy Paulin and Elizabeth Hancock who both received Batchelor of Art degrees in Childhood Practice from Glasgow University.

Telephone: (01567) 820342

CHARLES GRANT
Painters and Decorators

Beechcroft, Main Street
Killin, Perthshire FK21 8UT

Tiling, Artexing, Graining,
Ragrolling, Sponging, Stripping,
Paper Hanging, Cornicing,
Fire Proofing,
Carpet and Upholstery
Cleaning Services

embgraphics

We create...

Logos, stationery & brochures,
adverts, flyers, leaflets & postcards,
shop signs & vehicle graphics, web
site design & hosting.

Drop into the studio in Aberfeldy
or give us a call to arrange an
appointment.

visit www.embgraphics.co.uk
or email design@embgraphics.co.uk
T: 01887 829 837 M: 07714 514 149
6 dunkeld st, aberfeldy, ph15 2da

**Eco - Carpet & Upholstery
Cleaning Services**

 Dry Cleaning
for Carpets.
No Water
No Drying Time

Allergy or Dust mite Problems?
Solved With Powerful Ultraviolet
Mattress Cleaning

Call now for details:
07827 014328
info@ecocarpetcleaning.net

**Reed
Construction**

All your building needs in one
company

New Build / Extensions
Timber Frames / Roofing
Taping / Tiling
UPVC Windows / Doors
Painting / Decorating
Joinery and Brickwork

Tel Dalmally 01838
200503
Mobile 07917 665103

celebrations



Malcolm and Marina McLarty were married at Crianlarich Church. Thank you to all our guests and well wishers who made our day so special. Also many thanks for the many lovely gifts we received.



Rosie and Anna McCallum with new sister Beth Eleanor born 17th May a new granddaughter for Judy Forster



May Graham celebrates her 80th birthday



Noa van de Coterlet now aged 4 months a daughter for Kerrie and Robbert and a sister to Lieke

A. C. FRASER & SON
PLUMBING, HEATING & ELECTRICAL CONTRACTORS

**MAIN STREET
 KILLIN
 PERTHSHIRE**

**TEL & FAX
 01567 820 277 / 386
 0845 5551105**

Gas Safe and SNIPEF registered

GAS safe REGISTER

SNIPEF

**Shutters Restaurant
 and Coffee Shop**



Coffees & Homebaking
 Homemade Soup
 Snack Lunches
 Main Meals

Open Daily - 10am to 8 pm
Tel: 01567 820314

Plants for the garden

Gatehouse Nursery

Autumn Bedding Plants
 and Spring Flowering Bulbs
 New Stock of Trees and Shrubs
 Full Stock of Garden Hand Tools

Gatehouse Nursery is situated 2 miles south of Aberfeldy
 on the Crieff road (A826) Tel : 01887 820472

We Now Sell and Redeem National Garden Gift Vouchers

Loch Tay Pottery



In Fearnan, take Forthingall Rd.
 for 100 yds, then turn right

Tel: 01887 830251

Crossword by Scorpio

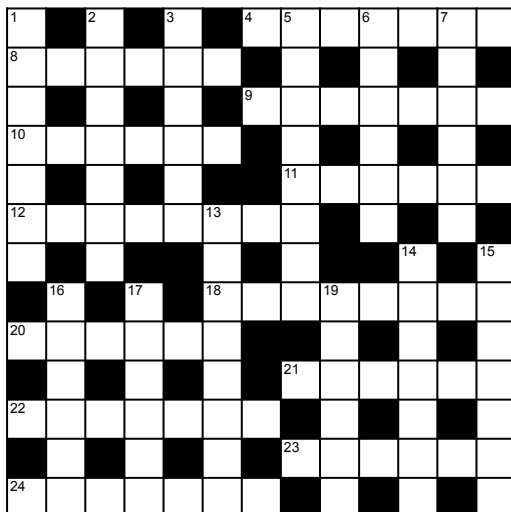

Across

- 4 Only a small chilly part of it shows above the surface (7)
 8 Don't pay any attention to the ogre in confusion (6)
 9 Dried South African beef (7)
 10 His name was given in honour to a gold coin and a national park(6)
 11 A game and part of the face (6)
 12 Cuter tin confused by a touch of colour (8)
 18 Diana's addition could be financially beneficial (8)
 20 Race me for a bluebell type of flower formation (6)
 21 Flacid terrestrial with a clinging habit (6)
 22 Chas and Tom got confused about paunch (7)
 23 Obsessively uses alcohol or drugs (6)
 24 Great if reorganised for naval escort vessel (7)

Solution 116

Across 4 tandems, 8 fungus, 9 cognate, 10 isobar, 11 tomboy, 12 eventful, 18 saturate, 20 unjust, 21 choral, 22 cuckoos, 23 albert, 24 egg roll

Down 1 offices, 2 insoles, 3 mutant, 5 an outlet, 6 dynamo, 7 motion, 13 fast boil, 14 carried, 15 deflate, 16 unsung, 17 bunker, 19 uphill

Down

- 1 Voucher or pass (7)
 2 Subsequent occurrence (7)
 3 Ancient city inhabitant needed in a great hurry (6)
 5 These plants do not need crampons (8)
 6 Interrupt rudely as Billy would (4,2)
 7 Go back on a promise (6)

- 13 Beneath incision & charging less than a competitor (8)
 14 A ticket to travel (3,4)
 15 Rust ate oddly at bearing (7)
 16 She later became confused then unsteady (6)
 17 Used by someone mad about beverage (3,3)
 19 They can be upwards or downwards (6)



Services offered for Domestic, Community and Public Clients
 Planning and Building Warrant Applications
 Design and Specifications
 Assisted Self-Build
 Conservation and Renovation
 New Build and Extensions



To discuss your project or for further information, please contact:
 Sue Manning or Mary Roslin: RIBA/RIAS Chartered Architect
 01567 829355 email sue@ecological-architecture.co.uk
 The Cart Shed Studio Tombreck Lawers Aberfeldy PH15 2PB

*ea promotes the use of construction techniques
 materials and renewable technologies that reduce damage
 to the earth and its ecosystems*

Clachan Cottage Hotel Lochearnhead



The clachan is open all day for bar meals, teas and coffees
 try our new menu and dine outside watching the
 waterskiing on Loch Earn, surely one of
 Perthshire's most beautiful spots to dine

Active Scotland ski school welcomes beginners
 and is based at the Clachan. Quad bikes also
 Entertainment every SATURDAY night starts at 9

It's where everyone else goes!
 Live bands disco or karaoke
 the weekend starts here

Accommodation, Functions, Stag/Hen parties, All welcome
www.clachancottagehotel.co.uk tel. 01567830247

What's on in Killin and District

August

- 8 Clanscape Breadalbane Park
- 11 National Trust Navigation Introduction Ben Lawers Car Park 10.30am Tel 0844 4932 136
- 18 National Trust Hillside safari Ben Lawers lower slopes 1.30pm Ben Lawers Car Park Tel 0844 4932 136
- 19 Drama Club AGM & evening for newcomers and friends to help with the new seasons productions.
McLaren Hall 7.30pm
- 20 Handicraft/Baking exhibition McLaren Hall 6pm-8pm
- 21 Killin Show Breadalbane Park
- 24 Loch Tay Food Chain meeting Lesser Hall 7.30pm see page 25
- 28 Family Fun Day Crianlarich Village Hall

September

- 2 Tiddlers & Toddlers Group meeting see page 22
- 3 Community Bus outing to Dundee Flower & Food Festival 9am.
To book phone 820521
- 9 Killin Community Council meeting School 7.30pm
- 10 Community Bus outing to Helensburgh 9am To book phone 820521
- 16 Beetle Drive Church Hall 7pm
- 18,19 "Doors Open" weekend
- 22 Scottish Native Woods meeting McLaren Hall.
- 23 STEP Road Show see page 24

Choir

Tuesdays
Church Hall
7.30pm starting
7th September

Thrift Shop

Church Hall
Wednesday Thursday Friday 10am-4pm
Sunday 1pm-4pm

Bowls

Mondays and Fridays
Bowling Green
2.15pm

Internet Cafe

Thursdays
Killin Library
11am-4pm

Internet Cafe

Tuesdays and Fridays
Tyndrum Village Hall
11am-4pm

Ads Index

24/7 cars	10	Heart to heart	17
Aberfeldy Opticians	32	Home Hairstyling	5
Ally Baird Ltd	17	Jane Watts piano teacher	39
Andrew Anderson	30	Jasmine Beauty	29
Back Pain Clinic	2	John Morris Safety	3
Barhaul	33	Julie Baird Pilates	11
BL Decorators	11	Killin Hotel	27
Boathouse Restaurant	28	Killin Kutz	34
Bridge End Mill	22	Killin Library	18
Bridge of Lochay Hotel	7	Lilac Stitches	39
Campbell, Jason	3	Lix Toll	26
Capercaillie	33	Loch Tay Pottery	37
Care Dental	16	Macfarlane Gray	30
Castle Menzies	20	Mains of Taymouth	8
Central Scotland Rape Crisis	5	McAllister, Eric	6
Clachan Cottage Hotel	38	McBean, Marieke	2
Coachhouse	32	News First	12
Crianlarich Store	10	Old Flax Mill	14
Cruachan Restaurant	31	PFK Performance	34
Dave Hunt	12	Physiotherapist	21
Dewars	40	Post Office	3
Disco Hire	12	Real Food Cafe	13
Douglas McRobbie Electrical	35	Reed Construction	36
Eco Carpet Cleaning	36	Reid Tree & Garden Services	21
Ecological Architecture	38	Rob Roy Homes	11
EMB Graphics	36	RTA Plant Hire	25
Everest	4	Rural Stirling Housing	4
Fabric Studio	6	SEPA	31
Forster Electrical	23	Shutters	37
Fraser, A.C.	37	Singing Lessons	2
Gatehouse Nursery	37	Sports & Leisure Club	19
Gauld, Maureen	34	STEP	24
Gaulds Funeral Directors	19	Stitt Bros	21
Gourlay Butchers	22	Sue Hoare Personal Care	23
Grant and Welsh	6	The Old Smiddy	16
Grant, Charles	36	The Studio	14
Grants Laundry	29	Watermill/Homer	35
Green Welly	9	Window Cleaning	25
Hairdressing at Home	34	Your Computer Manager	15



Lilac Stitches

For embroidered:- sweatshirts, polo shirts, rugby shirts, bags, aprons etc Club badges or your own design

No minimum quantity

Contact Maggie Hibbert

01567 820422

Email: Lilacstitches@aol.com



Jane Watts

Popular local violin and piano teacher has a few vacancies

Please ring
0776 6566935
01567 820141



Enjoy a Complimentary Upgrade to our new Cask Tasting Tour

In 1985, our distillery team filled cask no. 1621 with fresh spirit straight from the stills here at Aberfeldy. A lot has changed since then, but that spirit is still in the warehouse of Aberfeldy Distillery, and it's still in cask no. 1621.



Today, it is a beautiful 25 year old single malt whisky, at around 54% alcohol by volume. It's totally unique, and we'll never bottle it.

This summer, we're offering readers of Killin News magazine a complimentary upgrade to our new cask tasting tour when you take a standard tour*. You'll be one of a lucky few who will have the chance to taste this whisky, direct from the cask in which it has matured for over a quarter of a century.

Your visit to Dewar's World of Whisky will also include our fascinating heritage exhibition, a distillery tour and further tasting in beautiful historic surroundings. To qualify, simply present your copy of Killin News at reception when you arrive.

Discover the spirit of Dewar's

Aberfeldy Distillery, Aberfeldy, Perthshire PH15 2EB
Telephone 01887 822010 www.dewars.com

*Standard Tour £9.50/£5 concessions. Cask Tasting Tour £12 per person. Valid until 30th Sept 2010.



Dewar's.
WORLD OF WHISKY
ABERFELDY DISTILLERY, SCOTLAND